THE WEATHER

Mostly cloudy and unsettled weather tonight and Tuesday, probably with showers.

THE LOWELL SUN

6 O'CLOCK

ESTABLISHED 1878 | LOWELL MASS. MONDAY SEPTEMBER 15 1924 | 14 PAGES TWO CENTS

National Convention of American Legion

JAPANESE TROOPS READY TO ADVANCE

"World's Bean King" Has Vanished

LEWIS E. SANDS, "WORLD'S BEAN KING," HAS DISAPPEARED

Wholesale Plant at Albion, N. Y., and 28 Receiving Stations and Warehouses Throughout Country Closed—Rise From Poverty Has all Elements of Fiction

ALBION, N. Y., Sept. 15.—Weakening under the strain of financial worries, his friends believe, Lewis E. Sands, wholesale bean dealer and known as the "world's bean king," has vanished. As a result of his disappearance, his wholesale plant here, doing business as Lewis E. Sands Co., Inc., and 28 receiving stations and warehouses in this state and scores of others throughout the country today for the first time stand idle, in compliance with an order of his attorney. Liabilities of the company are said to exceed the assets by from $300,000 to $500,000.

Rated as Millionaire

Rated as a millionaire, bearing a high reputation as a philanthropist, civic leader and churchman, and recognized by election to bank directorates, for his business ability, Sands who vanished last Tuesday, from small beginnings built up a business that won for him world-wide distinction. His rise from near poverty to "world bean king" has all the elements of fiction. When Henry Sands, father of

Continued to Page Two

BIG FASCIST DEMONSTRATION

250,000 Pack Streets of Rome During Funeral of Armando Casalini

More Than 30,000 Persons Followed Body of Slain Deputy to Cemetery

ROME, Sept. 15.—By the Associated Press—The streets of Rome were packed with 250,000 persons today when the funeral procession of Armando Casalini, murdered Fascist deputy, wound its way from the Church San Giacomo at the far end of the Corso Umberto to the cemetery Verano in a thickly populated working class quarter of the city.

More than 30,000 persons followed to its last resting place the body of the Fascist deputy whom Giovanni Corvi, a workingman, shot down last Friday as an avowed act of vengeance for the slaying three months ago of the socialist deputy, Giacomo Matteotti. The ceremony was the most impressive Fascist demonstration since the famous march on Rome nearly two years ago.

ARRESTED ON WAY FROM THE DISTRICT COURT

After James Manousos and Louis B. Charos had left the district court room this morning with the understanding that their cases, illegally selling liquor, had been continued to Oct. 8, they were rearrested by Federal Prohibition Agent Walter Bowers on charges of conspiracy and violating the Volstead act. They will be arraigned on these latter counts before United States Commissioner Richard B. Walsh next Friday, and furnished bonds of $2500 each for their appearance on that day.

Manousos and Charos were arrested Saturday night when they were apprehended in Salem street with a truck load of redistilled alcohol. The visiting officers were headed by A. B. Strop, regional director of prohibition, Frederick Early and Walter Bowers, who were assisted in their work by Sergt. Winn and Officers Cooney, Moore and Leahey of the local liquor squad. Officer Cooney engaged in a rough and tumble fight before subduing one of the defendants.

The two men were arraigned in district court on a charge of illegally selling liquor, and the case was continued to Oct. 8. When they stepped out of the court room, the federal agent was waiting for them and immediately served the federal warrant.

OFFICER SHOT BY STRANGER

Patrolman Fitzgerald of Waltham Attacked by Man Loitering in Doorway

Assailant Fled After Shooting—Officer in Hospital With Two Bullet Wounds

WALTHAM, Sept. 15.—Patrolman Robert Fitzgerald, accosting a man who was loitering in a doorway on Main street early today, was shot down without warning by the stranger. When the officer fell his assailant fled and was being sought in Watertown and Waltham today. Officer Fitzgerald was under treatment at the Waltham hospital with a bullet wound in the left wrist, and another just below the right shoulder blade.

The policeman said he returned the first, discharging every bullet in his revolver after the fleeing man but because of his own wounds none probably found its mark.

BIG DECREASE HERE IN NUMBER OF HORSES

The horse is doomed to become a novelty in the city, if figures compiled by the board of assessors are to be believed, for in April this year there were only 38 per cent as many as ten years ago. Compared to 1900, when automobiles were novelties and horses the popular agency of transportation, there are only approximately one-sixth as many equines owned in the city at the present time.

The decrease in number of horses has been steady since 1913 and is due, of course, to the increased use of automobiles since that time. According to the board of assessors' records, there were 2181 horses in this city in 1913, and April 1 of this year there were but 675. The number for the past ten years follows: In 1914 there were 1802, in 1915, 1974; in 1916, 1794; in 1917, 1636; in 1918, 1477; in 1919, 1133; in 1920, 834; in 1921, 793; in 1922, 710; in 1923, 741; and this year, 675.

If the number keeps decreasing at the same rate it has during the past five years, there will be no horses at all in the city in about 12 years.

Due to the same reason that the number of horses has fallen off in the past ten years—the automobile—the number of property tax payers has greatly increased. Last year there were 18,476 property tax payers and this year there are 21,036, an increase of 3560.

An increase in the number of tenements in the city is also noted this year, the figures being 24,409 as compared to 23,653 last year. The total taxable acreage of the city is 6250.

According to the same source, there were 257 cows, one bull, 78 swine and 5090 hens and roosters in this city the first of April.

Five tons of fish, preserved by carbon dioxide instead of ice, were shipped from Nova Scotia to Montreal, a three-day journey.

BRIDAL VEIL FLOUR
TRY IT TODAY—NOT BLEACHED
FRANK W. FOYE CO., 254-258 GORHAM ST. TELEPHONE 2088.

Disorder in Forces of Chang Tso-Lin Results in Strong Protest From Japanese Consul

FLIERS OFF FOR CHICAGO

Took Off From McCook Field, Dayton, Ohio, at 10 O'Clock This Morning

Hope to Proceed Tomorrow to Omaha on Transcontinental Flight to Seattle

DAYTON, O., Sept. 15.—(By the Associated Press)—The army world fliers took off from McCook field here at 10 a. m. for Chicago where they will remain over tonight, proceeding tomorrow to Omaha on their transcontinental flight, which will end in Seattle.

The aviators had perfect weather conditions here for their 230-mile hop to Chicago, which they expect to make in a little over three hours. The planes were thoroughly overhauled and reconditioned during the week-end stay here, and the three pilots and their mechanicians were in top spirits after their two-day rest here.

Jump to Chicago 230 Miles

DAYTON, O., Sept. 15 (by the Associated Press).—After a week-end layover here, the American world fliers were to hop off today for Chicago. They are to remain there overnight, Lieut. Lowell H. Smith, flight commander, said, leaving Tuesday morning for Omaha, whence they will follow a southerly route to Seattle, their final objective.

The air line distance from here to Chicago is 230 miles, and the aviators expect to make the jump in less than four hours. The planes have been making a speed of between 60 and 75 miles an hour.

The Boston II will leave today with a new engine, and the engines of the Chicago and the New Orleans have been given a thorough overhauling and inspection during the stop. Mechanics at McCook field worked on the planes all Saturday night and yesterday, with the fliers supervising the job.

It had been planned not to get away from here until Tuesday morning, but the speed with which the ships were put into condition, coupled with the fact that the fliers are anxious to finish their world-girdling job, resulted in Lieut. Smith putting the hop-off up a day.

The planes will take off from McCook field, where they landed at 5.31 p. m. Saturday, after the 420 miles journey from Dolling field, Washington.

N. Y. AND BOSTON CLEARINGS

NEW YORK, Sept. 15.—Exchanges, $449,000,000; balances, $86,000,000.

BOSTON, Sept. 15.—Exchanges, $66,000,000. Balances, $31,000,000.

ANNOUNCEMENT!

Strabo V. Claggett & Co., Inc., Investment Brokers, announce with pleasure that Mr. Charles E. Walsh, formerly Vice President of The Middlesex National Bank of Lowell, has become associated with them at 35 Congress St., Boston.

REFUSES TO QUIT FOR OPERATION

Skipper Remains in Bridge Cabin While Surgeon Performs Operation

Col. House and David W. Griffiths Among Passengers Arriving Today

BOSTON, Sept. 15.—The story of a skipper who refused to leave the bridge of his ship even for an operation for appendicitis was told today when the liner Scythia arrived here from Liverpool and Queenstown with a new captain in charge. Captain William Prothero, who became ill on the Scythia's last eastward voyage, is recuperating at his home in England and Captain E. G. Brown is in temporary command.

On the third day out from Boston, on the last voyage, officers said, Captain Prothero developed an acute attack of appendicitis. He refused to leave his bridge even when physicians decided on an immediate operation, and remained in his bridge cabin while Sir John Bland-Sutton, president of the Royal College of Surgeons and one of the most eminent British authorities on surgery, who was a passenger, performed the operation which was successful.

Among the passengers arriving today on the Scythia were Colonel Edward M. House and David W. Griffiths, the motion picture producer.

APPOINTED TO THE REGULAR FORCE

Acting Superintendent of Police Hugh Downey today appointed four supernumerary officers to regulars. They are Frank O. McCall, who was appointed to the force on Oct. 28, 1919; Paul J. Hartley, who was named on Dec. 31, 1921, and Francis O'Loughlin and Edward Hayes, who joined the department in March 29, 1922.

The promotion of the above-mentioned officers, according to the acting superintendent, means that men will be taken from the eligible civil service list to fill their places.

ELIGIBLE LIST FOR HEAD JANITOR

(Special to The Sun)

STATE HOUSE, Sept. 15.—As result of an examination held Sept. 4 for the position of Lowell head janitor, an eligible list has been established with the following three names: John J. Shields, 120 Bartlett street; Arthur H. Dana, 165 Bridge street; William J. Hunt, 1 Fourth street.

—HOYT.

GENOA CLUB
Meeting Tonight at 8
K. OF C. HALL
52 Central St.
FRANK J. GROVES, Pres.
PHILLIP J. BREEN, Clerk.

TROOPS MAY BE CALLED

Disorder and Unrest in Gen. Chang Tso-Lin's Forces Stationed at Mukden

New Factor in Favor of Central Government Forces Defending Peking

SHANGHAI, Sept. 15.—(By the Associated Press)—Armies of rival military governors fighting for possession of Shanghai battled with renewed force on all sectors this morning when the end of a storm and reappearance of sunshine became a signal for general resumption of warfare.

Strong Japanese Protest

TOKIO, Sept. 15.—(By the Associated Press)—Disorder and unrest in the forces of General Chang Tso-Lin stationed at Mukden, principal city of Manchuria, have resulted in a strong protest from the Japanese consul-general there, according to reports received here today by the Japanese foreign office.

Press despatches say that as a result of the situation, the Japanese consular police are held in readiness for action at Mukden and that Japanese troops may be called out to preserve order.

The Chang Tso-Lin troops are concentrated at Mukden to move south toward Peking for an attack on the force of the central government in Chihli province, headed by Wu Pei-Fu.

Dissension in the forces of Chang Tso-Lin as indicated in the Tokio despatches would be a new factor in favor of the central government forces about to defend Peking.

The underlying cause of the Mukden turbulence was not indicated.

Important Developments

PEKING, Sept. 15. (By the Associated Press.)—The week-end brought little change in the war situation superficially, but every event that becomes known tends to indicate that the stage is being set for developments of importance in the future.

Officials of the Peking government are still speculating on where General Chang Tso-Lin, the Manchurian war lord, proposes to strike. If he actually intends to get into the fight. Present indications give no definite line on his intentions.

Gen. Chang is reported to have 50,000 men under arms within reach of the southern border of Manchuria, and to have put under way a continuous movement of troops toward Mukden, his capital, from the provinces of Kirin and Holungkiang.

Troops Moved By Japanese R.R.

TOKIO, Sept. 15 (by the Associated Press).—The Associated Press learns that a portion of the troops of General Chang Tso-Lin has already moved and is still moving by way of the Japanese South Manchuria railway, presumably from the province of Kirkin and from Antung in Shenkiang, toward Mukden.

It is authoritatively stated that the Tokio government views this "as a matter of railway business and as not amounting to Japanese aid for General Chang, which is not Japan's intention."

The South Manchuria railway is well outside the zone of probable hostilities and therefore it is considered unlikely that the Japanese will be required to meet any graver question than the present "railway business" in troop movements.

A thousand thunderstorms always are in progress around the earth's surface.

FOUR PERISHED WHEN LIGHTNING CAUSED FIRE IN OIL TANK

55,000 Barrel Tank Exploded, Sending Flaming Oil Down Into Bay at Monterey, Cal.—Hundreds Forced to Flee—Flames Seen for Miles

MONTEREY, Calif., Sept. 15.—Fire starting when lightning struck a 55,000 barrel tank of the Associated Oil Co., causing death of four soldiers stationed at the Presidio of Monterey, injuring many others and damaging hundreds of thousands of dollars' worth of property early today had spread to another large tank. Flaming oil poured down into the bay, forming a sheet of fire 150 feet from shore.

Only two of the men killed, A. B. Boles and E. F. Peterson, have been identified.

Nearly 10 officers and men were treated for minor burns and injuries at the camp hospital.

Three troops of the 11th Cavalry narrowly escaped being caught in a river of burning oil that swept down on the government stores at the base of Presidio hill. The soldiers were salvaging fodder and stores when the oil in the large tank boiled over. The cavalry men were ordered to run and the order had scarcely been transmitted when a flood of flaming oil swept down upon the warehouses.

The fire spread rapidly to surrounding tanks of gasoline owned by the Associated and Standard Oil companies, causing a number of explosions.

Hundreds of men, including soldiers, who attempted to prevent the fire from spreading were compelled to take refuge at a distance. The flames lighted the countryside for miles around.

ANNUAL NATIONAL CONVENTION OF AMERICAN LEGION OPENS

Commander Quinn Proclaims Organization a "Proved Quantity" in Keynote Address—General Hines Declares Veterans' Bureau "Cleaned Up"

ST. PAUL, Minn., Sept. 15. (By the Associated Press.)—Proclaimed by its commander, a "proved quantity," the American Legion opened its sixth annual national convention here today, with proposed changes in policy the most important matter likely to come before it.

National Commander John R. Quinn's address in which he said Legion's prestige had been doubled by accomplishments in the last year, and an address by Gen. Frank T. Hines, director of the Veterans' bureau, were among the first session's activities.

A few hours after the opening Legion convention the 40 and 8 society, the fun organization of the Legion and the auxiliary, composed of women related closely to Legionnaires, were scheduled to start their convention in nearby halls.

Meeting in the municipal auditorium where the five-day convention is being held, delegates today heard addresses of welcome by city and state representatives, greetings from the auxiliary and the 40 and 8, several reports of committees and brief addresses by representatives of the Grand Army of the Republic and United Confederate Veterans.

There are nearly 10,000 authorized delegates to the three conventions.

While there will be no formal discussion of suggested changes in Legion policies until resolutions are presented on the floor, the suggestions have resulted in much unofficial comment.

Outstanding of these suggestions is that which would put the Legion in national politics in a non-partisan way, enabling it to go on record and extend actual support to measures of national importance deemed worthy of approval.

General Charles G. Dawes, republican vice-presidential nominee, will be entertained as a distinguished Legionnaire and not as a political celebrity when he visits the convention tomorrow.

A dinner will be given him in the evening and he will review the legion parade in the afternoon.

Leo M. Harlow, department commander of Massachusetts, on behalf of his department, presented to Commander Quinn a gavel made from the wood of the Washington elm, the tree under which George Washington stood when he took command of the revolutionary troops.

Gen. Hines' Address

"The United States veterans' bureau has been cleaned up, but it cannot take another forward step unless public confidence in our work is preserved

Continued to Page Three

LOWELL TRACK STAR HAS PROMISING FUTURE

James Daly, captain of last year's Lowell high school indoor track, 1924 baseball captain and Massachusetts schoolboy 100-yard champion, expects to matriculate this week at Worcester academy for one year in preparation for entering Dartmouth college in the fall of 1925.

The Lowell Dartmouth club has been instrumental in creating the Lowell boy's interest in the Hanover college and he already has been entered as a member of the 1929 class.

No local schoolboy ever has faced a brighter future in track athletics than Daly, and under college coaching should develop into one of the fastest dash men in university circles. His principal opponent in the schoolboy ranks, Harrington Moore of Medford, a member of this fall's freshman class at Hanover and two years hence the Daly-Moore combination should be one of the features of intercollegiate track competition.

C. G. Ammon, parliamentary secretary to the British admiralty, is the only man in the English navy who wears a mustache.

MAKE YOUR NEXT VACATION
BIGGER, BETTER AND EASIER
JOIN THE
VACATION CLUB
NOW FORMING
LOWELL INSTITUTION FOR SAVINGS
15 SHATTUCK ST. Lowell, Mass.

AMERICAN PUBLICIST DIES IN GENEVA

GENEVA, Sept. 15.—Charles Zueblin, publicist, of Winchester, Mass., died suddenly last night at his villa at Corsier, near here, according to friends of his. His wife and daughter Anne were with him at the time.

Mr. Zueblin had been working on a new book entitled "American Historical Characters."

DIVIDEND OF $2 A SHARE DECLARED

INDEPENDENCE, Kas., Sept. 15.—A dividend of two dollars per share has been declared on the stock of the Prairie Oil and Gas Co., payable Oct. 31, 1924, to stock of record Sept. 30, 1924.

MORE NAVY ENLISTMENTS

John J. Hayden of 94 Manchester st. re-enlisted in the navy through the local station as seaman first class and will be sent to the U.S.S. Lark of the Minesweeper Division at his own request. Hayden has served six years in the navy and was attached to the U.S.S. Arkansas of the grand fleet during the World war. Richard J. Leonard of 1130 Lawrence street, Lowell, and James H. Foley of 359 Canal st. Manchester, N. H., enlisted as apprentice seamn and will be sent to Newport, R. I., for recruiting training.

The greatest British-built ship in the world, the Olympic, weighing 46,000 tons, was recently towed into a floating dock and lifted 40 feet out of the water.

79,000 KILLED IN JEWISH POGROMS

50,000 Driven From Homes and 20,000 Children Destitute in Ukraine

Commissions Report on Loss and Russian Civil War Caused by Intervention

KHARKOV, Ukraina, Sept. 15.—According to the findings of special commissions which have been investigating the loss of life and property caused by intervention and the Russian civil war, 1235 Jewish pogroms occured in the Ukraine region in which 79,000 persons were killed. 50,000 driven from their homes and 20,000 children rendered destitute.

Large numbers of small towns and villages were entirely destroyed. Several communists stated that they had lived through as many as 17 pogroms.

REBEL LEADER SLAIN

Head of Macedonian Revolutionary Organization is Killed by Followers

SOFIA, Sept. 15.—Todor Alexandroff, head of the Macedonian revolutionary organization, has been killed by two of his followers.

The assassination of two Macedonian autonomist leaders, Aleko Vassilef and George Atanohof was reported to the Bulgarian ministry of the interior yesterday.

PLAN WAGE REDUCTION IN AMOSKEAG MILLS

MANCHESTER, N. H., Sept. 15.—An operatives' committee, representing 14,000 operatives in the Amoskeag will meet Agent Parker Straw at a meeting tomorrow to hear what the corporation proposes to do in the way of reducing wages and fixing a working schedule. Loss of big orders to southern competitors and the reduction of wages in Rhode Island textile mills was expected to precipitate a 12½ per cent wage reduction with a five-day working week, according to close observers of the textile situation here.

PRES. COOLIDGE TO SPEAK

WASHINGTON, Sept. 15.—President Coolidge today definitely accepted an invitation to speak in Philadelphia on the night of Sept. 25, at exercises marking the 150th anniversary of the meeting of the first continental congress. The invitation was extended last week by Mayor Kendrick and members of the city council. This is the only out-of-town speaking engagement now on Mr. Coolidge's program.

COUNTY COMMISSIONERS

The Middlesex county commissioners held a regular meeting at the Lowell court house this forenoon. Only routine business was transacted and after conferring briefly with a representative of the Chelmsford board of selectmen relative to road work, the session adjourned.

LONE CASE CONTINUED

The only case scheduled for hearing before United States Commissioner Richard H. Walsh this morning was continued to Sept. 23 on request of counsel. Several cases are marked for hearing tomorrow.

LIGHTENS SWEEPING LABOR

A long-handled dustpan is a household necessity and does much to lighten the labor of sweeping.

$2.50 Per Day and upward

is one reason for the rapidly growing popularity of the Hotel Martinique.

Another is the consistent economy of the entire establishment. Here you may enjoy a Club Breakfast at 45c., consisting of Fruit or Cereal, Bacon and Egg, and Rolls and Coffee.—Special Luncheon and Dinners of superior quality are also served at the most moderate possible prices.

No location can be possibly more convenient than that of the Martinique. One block from the Pennsylvania Station (via enclosed subway)—Nine blocks from Grand Central—one block from the greatest and best Shops of the City—half a dozen blocks from the Opera and the leading Theatres—and directly connected with the Subway to any part of the City you wish to reach.

the BEST without extravagance

Hotel Martinique

Affiliated with Hotel McAlpin

Broadway-32nd to 33rd Sts. NEW YORK

A. E. Singleton, Manager.

BEWARE OF BAD AIR

"Did you ever stop to consider the stages man has passed through in order to reach the state of a house dweller?" the physical director asked Mr. Mann.

"Most people take for granted that houses always were, and so they stick to them and dodge the much needed outdoors.

"Now, as a matter of fact, man is biologically an outdoor animal. Invention of houses made it possible for him to live in all climates, yet this indoor life has been at the root of much disease.

"Nobody will ever be able to figure how much woe this indoor living has worked for him. It has been gradual and subtle, for he went from the outdoors into caves, and then hurriedly built lean-tos, tents, cliffs, huts with a hole to ventilate, cabins and houses.

"And reaching a supposed civilized state in houses, he stood for such things as tenements.

"The result is all the train of evils that come from bad air and indoor life.

"About the only way we can in any measure overcome the evil is to sleep out of doors, when possible, and keep the house well ventilated; get more out-of-doors outings and practice deep breathing.

1—festive dinner-party!
2—wakeful night
3—...aha! happy thought:
Jaques' Capsules!
Swallow of water rightaway relief
Comfort within.....

EXPECTS TO GO TO CONGRESS

Miss Nellie Cline of Larned, Kas., traveled 18,000 miles in an auto through 32 counties to win the democratic nomination for congress. And now she intends to repeat the performance in campaigning for the general election. And she is confident she'll be elected. Miss Cline was admitted to the bar in 1912 and elected to the Kansas house of representatives in 1920. She was returned in 1923 in spite of a republican landslide.

COPENHAGEN NEVER HIKES—EVERYBODY USES BIKES

BY MILTON BRONNER
NEA Service Writer

LONDON, Sept. 15—There used to be a popular song over here in which the question was asked: "Where do the flies go in the wintertime?"

And the answer was that they went into the blackberry jam. Similarly, a song might now be written asking where all the old bicycles go when American kids get through with them. And the answer might be—Denmark, and particularly Copenhagen.

The great capital city and port has more bicycles than any other place in the world. Out of it's 700,000 people it is estimated that over 200,000 use bikes.

The auto procession in Fifth avenue New York; Euclid avenue, Cleveland; and Michigan boulevard, Chicago, has nothing on the bike parade in Ostergado. In the rush hours tens of thousands of men, women, boys and girls are to be seen hurrying from their work.

The file past is endless. It is dizzying So much is this the case that police have drawn up special traffic regulation for people using bikes.

And on certain busy boulevards, portions of the street are reserved for up and down bike traffic.

It's a merry tale and illustrates just how much of a figure-head King Haakon is in his republican-minded independent Kingdom of Norway. Recently at a party the king dropped his handkerchief and a gentleman hastened to pick it up.

"Thanks ever so much," said the the king gratefully. "I can't afford to lose it. It's the only thing in Norway I am allowed to poke my nose into."

Even though the king of Sweden is away somewhere in his kingdom holiday making, the ceremony of changing the guards at his ugly palace in Stockholm is a great show.

Every day at noon it attracts hundreds of his faithful subjects to the place.

In the middle of the great court stands the officer of the day, a fine figure, immaculate in his natty uniform of gray adorned with Swedish blue. Off in the distance is heard a fine military band playing a swinging Swedish military air.

Here they come. Boom, boom, boom! Followed by the troops in blue uniform and wearing polished high leather boots. And—shades of Kaiser Wilhelm—they are doing the real, authentic goose step!

No Prussian guard ever slapped his feet down with a prettier strut than do these tall soldiers who guard the place where the king sleeps when he is at home.

Modern days in Denmark. Gray-haired mother and two daughters, 17 and 19, sitting at table at one of the sidewalk terrace restaurants the leading Copenhagen hotels have in the summer time.

They have been drinking coffee and eating pastry. Now its lighting-up time. Daughters put fire to cigarets and inhale with delight.

Not so mamma. She is of sterner stuff. With business-like manner she produces a small brown cigar, bites off the end, lights, and sends a blue cloud of smoke into the air.

Votes for women have apparently been followed by cigars for women.

1100 GALS. OF ALCOHOL ON OIL TRUCK

HYANNIS, Mass., Sept. 15.—A truck that was supposedly an oil container, but which gave off both alcoholic and gasoline from its false bottom was seized by state and local police here today with its cargo of 1100 gallons of alcohol. Officers were investigating ownership of the truck, which was found in the rear of a tea house here on premises ostensibly leased to S. B. Pierce of Boston.

Lewis E. Sands Has Disappeared

Continued

Lewis, left Albion for parts unknown, his wife and four children, two sons and two daughters, were left to shift for themselves. The elder Sands had eked out a living by buying small lots of beans from nearby farmers and picking them over in a small barn in the rear of the Sands home.

Lewis Sands was 15 years old when the father left and the burden of supporting the family fell upon him. He chose to sort beans as his father had done. Within a few years he was hiring from two to five women to assist him in the work. He later succeeded in interesting Wall street capital in his bean business, erected a large plant and set out to gain a better foothold in the industry.

Made Million During War

When the World war broke out, the business was firmly intrenched in New York and many other states and was in a position to bid for contracts to furnish beans for the allied armies. It is reported that Sands made more than a million dollars from these contracts.

The Sands corporation has done an annual business of four or five million dollars through branches in many states. There are 28 branches in this state and the rest are scattered through Michigan, Massachusetts, Pennsylvania, Connecticut, Rhode Island, California and other western states.

The company's principal creditors are banks in Boston, Philadelphia, Rochester, Waverly, Lockport, and western cities, besides several bean dealers throughout the country.

Announcement of the closing was made by Sanford T. Church, attorney for Mr. Sands. He said no action has been taken toward bankruptcy, this depending on further examination of the books and a meeting of creditors.

For Hair And Scalp Cuticura Is Excellent

Shampoos with Cuticura Soap and hot water, preceded by touches of Cuticura Ointment to spots of dandruff and itching, keep the scalp clean and the hair healthy.

Samples Free by Mail. Address: "Cuticura Laboratories, Dept. 28F, Malden 48, Mass." Sold everywhere. Soap 25c. Ointment 25 and 50c. Talcum 25c. Cuticura Products Are Reliable.

New England

Can supply almost everything you use—and everything New England makes is Better!

The Bon Marché DRY GOODS CO.

To Know New England Products Is to Want New England Products

We are featuring—

DRESSES

For Misses For Women

Two Hundred New Advance Styles

Practically every week for the past two months our buyer has been in New York.

Our buyer's association with the leading style houses—His observation of the advance style tendencies—His close association with the foremost buyers in New York—All this means that you are able to buy the very Newest, Smartest and Most Exclusive Styles here in our store as soon as they are shown in New York.

Dresses of Individuality!

Most advance styles—you get them when they are new. The finest and most fashionable materials. The largest assortment of advance styles—combined with the best values we have ever offered.

Because We Have Given Our Best Efforts:

—in Styles

Perfectly straight silhouettes.
Long tight sleeves.
Shorter than elbow sleeves.

—in Assortments

Tailored Frocks.
Street Frocks.
Ensemble frocks.
Afternoon Dresses.
Dinner Dresses.

—in M.

Velva Brochel.
Velva Lido.
Bengaline.
Charmeen.
Lawchine.
Satin Faced Canton.
Chinchilla Satin,
Silhouette Crepe.

$16.50 $25 $29.50 $39.50

and $49.50 to $110

Dress Section—Second Floor

New Modish Autumn Models FOR The Matron

For conservative women, for society matrons and stylish women; sedate richness, and yet youthful smartness.

Rich colors — and endless variety of new fashion ideas.

New Ambre
Pansy Purple
Canna
Taupe
Royal and Black

$5.00 to $15.00

No trouble with head sizes.

Millinery Salon—Second Floor

Ribbon Shop

Ribbon Art Book

Shows how and how much material it takes to make all kinds of novelties. The October number is ..... 10¢

Ribbon Sewing Bags

Are very fashionable again. We cut and pin them free of charge.

Fancy Ombrey

In necktie combinations, one of this season's latest patterns.

79¢ a tie length

RIBBON SHOP—Street Floor

Advance Showing of

Bead Necklaces

You will find crystal beads in every shape conceivable, in the most wanted shades at....$1, $1.50, $2

Imitation Burnt Ivory, Jade, Lapis Lazuli or Shades of Red, Sapphire, Aquamarine or Rust, mottled effects in poudre blue, jade or lavender.....$3.00, $4.00, $5.00

Bakelite Beads, in jet or amber, $4 to $8

Tin-Cut Crystal Beads, imitation of rock crystal, also shades of rose, amber and amethyst .....$8.50 to $12

Something new, and also a little different are metal chain effects, with large swinging plaques, red, jade or turquoise, $5.00 to $7.50

Jewelry Dept.—Street Floor

New Wash Fabrics

Japanese Crepe in a number of most attractive colors. Articles made from it do not have to be ironed. Fine for ladies' and children's clothes and fancy work, yard 29c

Peter Pan Ginghams, fast color gingham for children's clothes and ladies' house dresses, yard 69c

Other Ginghams, in plaids and checks, from, yard ..... 39c to 59c

Plisse, best quality, in plain colors, stripes and floral patterns for step-ins, bloomers, nightgowns and pajamas, yard, 29c to 39c

Sheer White Voiles, suitable for hemstitching. Just the thing for nice curtains, yard ..... 39c to 79c

Colored Voiles for fine underwear, yard 49c

Belgian Linen, a high grade, round thread linen 54 in. wide, suitable for luncheon cloth, scarf or center piece, yard $1.25

Velvetia Prints, in light and dark colors, foulard patterns, 36 in. wide, yard 49c

Shirtings, striped madras, yard 49c, 59c

Wash Goods Section—Street Floor

FAIREST OF THEM ALL

Angeline Dorothy Grimes, four years old, was proclaimed a perfect child at a baby show held in conjunction with the Chicago Industrial exposition. She won first prize and the title "Queen of the Nursery."

Annual Convention of American Legion

Continued

by a cessation of turmoil and baseless condemnation," declared Gen. Frank T. Hines, director of the bureau, at the convention city.

Gen. Hines complimented the Legion for responding to his appeal for its "whole-hearted co-operation" and lending "ungrudgingly an active and intelligent co-operation of the highest degree of helpfulness."

"I think," he said, "that never before has it been so necessary for us all to form a just and true appreciation of what has lately been accomplished and then to see to it, by every means in our power, that the people of the United States have an understanding knowledge of the great work that has been done for the men disabled by service in time of war.

"I find the air is at this moment full of presages and rumors that attacks will shortly again be made upon the veterans' bureau, that propaganda of a certain sort is in preparation for use in aid of purposes not at all connected with the interests of the ex-service men and that publicity campaigns are projected in which it is intended to drag out the mistakes and errors of the past, before you and I put our shoulders to the wheel and so to visit, as it were, the sins of the fathers upon the children of the third and fourth generations.

"You and I know very well that there was at one time something amiss in the United States Veterans' bureau—that until lately there was always something considerably wrong with the administration of its soldier relief."

Defending his administration, Gen. Hines said:

"If it shall be said that there is anything fundamentally wrong with the Veterans' bureau now such statements shall be untrue. I am not so foolish as to suggest that the administration of veteran relief is now a perfect thing; it never can be that and never will; but we say—for it is truth itself—that an enormous stride has been taken.

"All available government hospital facilities have been thrown open to veterans of any war, military occupation expedition since the beginning of [illegible] the Spanish-American war, without asking whether their ailments were due to services or not, or brought about by their own misconduct or not, so long as the veteran is in need of hospital treatment and the government has the hospital to treat him in.

"We solved the problem of rehabilitation. Up to July 1, 1921, only 5000 men had been rehabilitated. Since then more than 75,000 have been rehabilitated, over 60,000 of the within the past two years and 40,000 others are in the course of completing training."

CARD OF THANKS

We, the undersigned, desire to express our sincere thanks to our many friends, neighbors and relatives, and especially the Woodbine club, for their acts of kindness, expressions of sympathy, floral and spiritual offerings at the time of our bereavement. We deeply appreciate their kindly efforts and will ever hold them in loving and grateful remembrance.

JAMES SCHOLES and Son,
MRS. MICHAEL MICHAELIDES and Family.

The Care of Children's Teeth

Give the children WRIGLEY'S after every meal. Let them get its daily benefit to teeth, breath, appetite and digestion. They want sweet, and WRIGLEY'S is the sweet that's good for them.

Happy children—healthy teeth.

Appetite and digestion, too, are aided by

WRIGLEY'S after every meal

DEATHS

SANSOUCI—Mrs. Georgiana (Deslauriers) Sansouci, wife of Dolphis Sansouci, died Saturday morning at the Mt. Sinai hospital, New York city, after a brief illness, aged 50 years. She was well known in this city, having resided here for many years. She had been visiting relatives in New York city with Mr. Sansouci when she was taken ill and removed to the Mt. Sinai hospital. She was operated on and apparently was on the way to recovery when she had a relapse and death followed. She leaves, besides her husband, four sisters, Mrs. Vitaline Thibodeau and Mrs. Azilda St. Amour of New York city, Mrs. Marie L. Daudelin of Northwood, N. H., and Mrs. Josephine Veuilleux of this city; four brothers, Athanase of Chicago, Joseph and Alphonse of Northwood, N. H., and Arthur Deslauriers of Fall River, also several nephew and nieces. She was an attendant of Notre Dame de Lourdes' church and was a member of St. Anne's sodality and of the Third Order of St. Francis. The body was removed to the home of her niece, Mrs. Sylvester L'Heureux, 233 Appleton street, by Undertakers Amedee Archambault & Sons.

UNDERWOOD—The many friends of George H. Underwood, the well known overseer of the spinning department of the Belvidere Woolen Co., will regret to learn of his death, which occurred yesterday morning at his home, 30 Bourne street, after an illness of several months. He was a resident of this city for 35 years. He leaves his wife, Mrs. Catherine (Mahoney) Underwood; two daughters, Mrs. James Shugrue and Mrs. William Degan; three sons, Henry L., George T. and Harry J.; his mother, Mrs. Mary Underwood; two sisters, Mrs. Emma Flagg of this city and Mrs. Henry Staples of Bradford, Vt., and several grandchildren. He was a member of the Holy Name society of the Sacred Heart church.

McNULTY—Miss Nellie McNulty, a well known resident of this city, died yesterday at her home, 14 Lawrence street. She was born in Lowell and was favorably known throughout the city, particularly St. Peter's parish where she had worshipped all her life. She leaves one brother, Bernard McNulty and several nieces and nephews. The body was removed to the home of her nephew, Edward A. McNulty, 142 Concord street by Undertakers James F. O'Donnell and Sons.

KRIKORIAN—Mrs. Marian Krikorian, wife of John Krikorian, died yesterday at her home, 241 High street, after a long illness, aged 55 years. She leaves besides her husband, one daughter, Christina Krikorian, and one son, Frank Krikorian. She was a member of the Armenian church and the Ladies sodality of that church. The body was removed to the funeral home of Undertaker Mahoney Bros., 260 High street. Funeral notice later.

BUSSIERE—Frederic Bussiere died yesterday at the home of his daughter, Mrs. Thomas St. Pierre, 10 Puffer avenue, aged 88 years. He had been a resident of Lowell for 33 years. He leaves four daughters, Mrs. Pierre Fournier, Mrs. Arsene Cote, Mrs. Pierre Boisvert and Mrs. Thomas St. Pierre; two sons, Joseph and Stanislas Bussiere; one brother, Joseph Bussiere of Canada, and many grandchildren up to the fifth generation.

CRYAN—Mrs. Mary A. (Conway) Cryan, a well known member of St. Peter's parish, and widow of James C. Cryan, died Saturday at her home, 10 Appleton place, afte a long illness. She leaves one sister, Mrs. Ella Flanagan; one brother, Edward Conway of this city; two nieces, Mrs. Gracie Flanagan of this city and Mrs. Gerald Samanta of Cleveland, Ohio.

FUNERAL NOTICES

BUSSIERE—Died in this city, Sept. 14, at 10 Puffer avenue, Frederic Bussiere, aged 88 years. Funeral will take place Tuesday morning at 7.45 from the home of his daughter, Mrs. Thomas St. Pierre, 10 Puffer avenue. High funeral mass will be celebrated in St. Louis church at 8.30 o'clock. Friends are invited to attend. Burial will be in St. Joseph's cemetery. Arrangements are in charge of Funeral Director Joseph Albert.

KRIKORIAN—Died in this city, Sept. 14, Mrs. Mariam Krikorian, aged 55 years. Funeral will take place Sunday morning, Sept. 21, at 10.30 o'clock from the Funeral Home, 260 High street. Funeral services will be held at the Armenian church on Lawrence street at 11 o'clock. Burial will be in Westlawn cemetery. Funeral arrangements in charge of Undertakers Mahoney Bros.

McNULTY—Died Sept. 14, at her home, 14 Lawrence street, Miss Nellie McNulty. The funeral will take place Tuesday morning at 8 o'clock from the home of her nephew, Mr. Edward A. McNulty, 142 Concord street. At 9 o'clock a mass of requiem will be celebrated at St. Peter's church. Burial will be in the family lot in St. Patrick's cemetery. The funeral will be under the direction of Undertakers James F. O'Donnell and Sons.

SANSOUCI—Died in New York city, Sept. 13, at the Mt. Sinai hospital, Mrs. Georgiana (Deslauriers) Sansouci, aged 50 years. Funeral will take place Tuesday morning at 8 o'clock from the home of her niece, Mrs. Sylvester L'Heureux, 233 Appleton street. Solemn high funeral mass at 9 o'clock at Notre Dame de Lourdes church. Friends are invited to attend. Burial in St. Joseph's cemetery. Undertakers Amedee Archambault and Sons in charge.

UNDERWOOD—Died in this city, Sept. 14, at his home, 30 Bourne street, George H. Underwood. The funeral will take place Tuesday morning at 8 o'clock from his home, 30 Bourne street. Funeral high mass will be celebrated at the Sacred Heart church at 9 o'clock. Burial will take place in St. Patrick's cemetery. Funeral arrangements in charge of Undertakers Higgins Bros.

WHELTON—Died September 13 (by accident) in Gloucester, Mass., Matthew Whelton. The funeral will take place Tuesday morning from his home, 288 Westford street. At 10 o'clock a solemn high mass of requiem will be celebrated at St. Margaret's church. Burial will be in the family lot in St. Patrick's cemetery. The funeral will be under the direction of Undertakers James F. O'Donnell and Sons.

FUNERALS

ST. JEAN—The funeral of Mrs. Rosanna (Thifault) St. Jean took place this morning from the home of her son, Guillaume St. Jean, 23 Crawford st. Solemn high funeral mass was celebrated in St. Jeanne d'Arc church at 9 o'clock by the pastor, Rev. Leon Lamothe, O.M.I., assisted by Rev. Charles Denizot, O.M.I., as deacon and Rev. Aurelien Mercil, O.M.I., as subdeacon. The choir, under the direction of Dr. J. E. Nolet, sang Perreault's mass. The soloists were Mrs. John R. Richards, Mrs. Antoinette Boudreau, Mrs. Stella Latour, Dr. J. E. Nolet, Arthur H. Giroux and Theophile Brassard. At the offertory the choir sang Duval's "Domine Jesu Christe" and at the elevation Miss Latour sang "O Meritum Passionis." After the Libera Mrs. Boudreau and Miss Latour sang Faure's "Crucifix" in duet. Miss Antoinette Dion was the organist. The bearers were Eugene Gagnon, Bartholomew McCarthy, Sinai Matte, Avila Sawyer, Philippe Chamberland and Arthus Bergeron. St. Anne's sodality was represented by Mrs. Walter Alexander, Mrs. Rodolphe Lalime, Mrs. Marcel Hebert, Mrs. Sinai Matte, Mrs. Nephtalie Letendre and Mrs. Cleophas Lefebvre. A large delegation from this society was in attendance at the services at the church. There were many floral tributes. Burial was in the family lot in St. Joseph's cemetery where Rev. Charles Denizot, O.M.I., read the committal prayers. Arrangements were in charge of Funeral Director Joseph Albert.

CUMMISKEY—After impressive services at St. Peter's church the remains of Miss Mary E. Cummiskey, one of the oldest resident and a member of St. Peter's parish since childhood, were consigned to their final resting place in St. Patrick's cemetery this morning. The funeral cortege left the rooms of Undertakers John F. Rogers Co. at 8.15 o'clock and wended its way to the church where at 9 o'clock a funeral high mass of requiem was celebrated by Rev. Francis L. Shea. There was a large attendance of friends and neighbors at the church including representatives from many of the older families. The choir under the direction of James E. Donnelly rendered the Gregorian mass, solos being sustained by Miss Mae Rynne and Mr. Donnelly. At the offertory Miss Rynne sang "Pie Jesu." As the body was being borne from the church, "De Profundis" was sung by the choir, Mr. Donnelly sustaining the solo. Mr. Raymond Kelly presided at the organ. There were many beautiful floral tributes and numerous spiritual bouquets. The bearers were Messrs. Thomas Haley, William Black, Daniel Cosgrove and James McLaughlin. At the conclusion of the mass the cortege proceeded to St. Patrick's cemetery where burial took place in the family lot after committal prayers were read by Rev. Fr. Shea. Funeral arrangements were in charge of Funeral Directors John F. Rogers Co.

NADEAU—The funeral of Mrs. Odile (Bernard) Nadeau took place this morning from her home, 75 Worthen street at 8.45 o'clock and at 9 o'clock at St. Jean Baptiste church a solemn high funeral mass was celebrated by Rev. Edward Emery, O.M.I., assisted by Very Rev. Eugene Turcotte, O.M.I., and Rev. Armand Baron, O.M.I., as deacon and sub-deacon. The choir under the direction of Mr. R. E. Pepin, who also presided at the organ, rendered Pietro Yon's mass. The soloists were Mrs. Edith Pepin, Mrs. Maria Jacques, Arthur Leveillee and Elzear Cote. The bearers were William and Delphis Davis, Eugene Chouinard, Gedeon Boisvert, Marc Courtemanche, Arthur Roy. There were several beautiful floral pieces. Burial took place in St. Joseph's cemetery in the family lot where Very Rev. Eugene Turcotte, O.M.I., read the committal prayers. From out of town Mrs. Olivier Cantara, Mrs. Alfred Belanger, Mrs. Alphonse Morin, Mr. and Mrs. Delphis Danis and Mr. Albert Danis, al of Biddeford, Me., were present at the funeral. The funeral arrangements were under the direction of Undertakers Napoleon Bilodeau & Son.

BAKEY—The funeral of Mrs. Bridget E. Bakey, a well-known and highly respected resident of the Sacred Heart parish for many years, took place this morning from her late home, 131 Moore street, at 8 o'clock and was largely attended by sorrowing relatives and friends. The funeral cortege proceeded to the Sacred Heart church, where at 9 o'clock a funeral high mass was celebrated by Rev. Bernard Fletcher, O.M.I. The sanctuary choir, under the direction of Miss Veronica Barr, the organist, sang the Gregorian chant, solos being sustained by Mrs. Stephen Garrity and Mrs. James P. Garrity. There was a profusion of beautiful floral offerings and spiritual bouquets to testify the high esteem in which the deceased was held. The casket was borne by the following bearers: Messrs. Patrick Kinane, Michael and Patrick Leahey, Patrick and John Cassidy and Patrick Canney. Burial was in the family lot in St. Patrick's cemetery where the committal prayers were read at the grave by Rev. Fr. Fletcher, O.M.I. Funeral arrangements were in charge of Undertakers O'Connell & Fay.

CRYAN—The funeral of Mrs. Mary A. Cryan took place this morning at 9 o'clock from her home, 10 Appleton place, and was laregly attended by her many friends and relatives. A funeral high mass was celebrated at St. Peter's church at 9.45 o'clock by the Rev. Fr. Manion. The choir rendered the Gregorian chant, the solos being sustained by Miss Mary Rynne and Mr. James E. Donnelly. Mr. Raymond Kelley presided at the organ. The bearers were Messrs. Harry McDonald, Fred Mayo, John Casey, David Mack, James Lynch and Thomas McCarthy. There were many floral and spiritual bouquets. Burial was in the family lot in St. Patrick's cemetery where Rev. Fr. Shea read the burial service. The funeral was in charge of Undertakers Charles H. Molloy's Sons.

DODGE—The funeral of Mrs. Mary E. Dodge took place Saturday afternoon from her home, 27 Viola street. The services were conducted by Rev. Myron D. Fuller, pastor of the Worthen Street Baptist church. There were numerous floral tributes. The bearers were Clarence Kimball, B. H. Wiggin, Frank Prescott, Samuel Smith, A. D. Mitchell and William M. Prescott. A large number of the Worthen Street Baptist church members were present. Burial was private in the family lot in the Edson cemetery, where the committal prayers were read by Rev. Mr. Fuller. The funeral arrangements were in the charge of Undertaker John A. Weinbeck & Son.

HARMON—The funeral of Forest L. Harmon took place from his home, 250 High street, Saturday afternoon. The services were conducted by Rev. Harold W. Haynes, pastor of the First Universalist church. The floral offerings were numerous. Appropriate selections were sung by Mrs. Fred L. Roberts. The bearers were George McKelvie, Edward LeClaire, Edward Young, L. Albert Willett, Frank Wyman and David M. Gillis. Burial was in the family lot in the Lowell cemetery. The funeral arrangements were in charge of George C. Schicks, under the direction of Undertaker George W. Healey.

JOSE—The funeral of Mathew Jose took place yesterday afternoon from his home, 27 North street, and was largely attended by relatives and friends. At St. Anthony's church services were held, the prayers being read by Rev. Joseph Grillo. There were many floral offerings. The bearers were John M. Gallego, Manuel Consalves, Arthur Lewis, Louis Mello, George Souza and Theodore Commanno. Burial took place in St. Patrick's cemetery. The arrangements were in the charge of Undertakers M. H. McDonough Sons.

HALL—The funeral of Mrs. Julia R. Hall took place from the Funeral church, 236 Westford street, Saturday afternoon. The services were conducted by Rev. Leonard W. Malcolm, pastor of the First Evangelical church. Miss Carrie O. Hill and Mrs. Elmer Dodge sang appropriate selections. The flowers were numerous. The bearers were William Wheeler, Isaac Hall, Edward Gotham and Mr. Kenney. Burial was in the family lot in the Flint cemetery in Tyngsboro. The funeral arrangements were in the charge of Undertaker George W. Healey.

ANDREWS—The funeral of Harry Andrews took place from the funeral church, 236 Westford street, yesterday afternoon. The services were conducted by Rev. Isaac Smith, pastor of the Grace Universalist church. The bearers were Richard Cropper, Thomas Cavanaugh, James J. Pearl and Leo Gervais. Burial was in Westlawn cemetery. The funeral arrangements were in charge of William H. Rigby and Raymond H. Webb, under the direction of Undertaker George W. Healey.

KISLOWSKI—The funeral of Vincenta Kislowski, infant daughter of William and Josephine (Bahdzun) Kislowski, took place yesterday afternoon from 13 Winter street and was largely attended by friends and relatives. Burial took place in the family lot in St. Patrick's cemetery. The arrangements were in the charge of Joseph J. Sadowski.

DROLET—The funeral of Juliette Drolet, daughter of Leo and Claire (Dubois) Drolet, took place Saturday afternoon from the home of her parents, 274 West Sixth street. Burial was in the family lot in St. Joseph's cemetery. Arrangements were in charge of Funeral Director Joseph Albert.

IN MEMORIAM

Of James C. McLellan who passed away Sept. 15, 1923.

One lonely year has passed away,
Since our great sorrow fell
Yet in our hearts we mourn our loss
Of him we loved so well.
Although his face we cannot see,
His voice we cannot hear,
We often sit and think of him
And shed a silent tear.

Sadly missed by his wife and daughter,

MRS. MARY E. McLELLAN,
MISS MARY RUTH McLELLAN.

MASS NOTICE

HIGGINS—There will be an anniversary requiem mass for Margaret T. Higgins at the Sacred Heart church, Tuesday morning at 8 o'clock.

Dental experts say half a tooth is better than none if it is properly preserved.

LEVIATHAN BAND AT MERRIMACK PARK

Keith Pitman and his Leviathan band will appear at Merrimack park this week Wednesday and Thursday, two nights only.

This is the band that played to over 6000 dance lovers last season under Paul Whiteman's S.S. Leviathan at Merrimack park. They played also at the Empire and Palace theatre, Lawrence, drawing capacity crowds.

If you have not had an opportunity to dance to his wonderful band, don't fail to go to Merrimack park Wednesday or Thursday of this week.

CLEANING BUCKLES

Mother of pearl buckles and ornaments may be cleaned with whiting and cold water.

James F. O'Donnell & Sons
Undertakers
324 Market St. Tel. 439-W

A. G. Pollard Co.
The Store for Thrifty People

Again We Are Going to Show You How Hair Nets Are Made!

Two years ago next month we presented a native Bohemian girl in our show window making

Unicum Hair Nets

Starting Today, the 15th, and for two weeks there will be another of these demonstrations—DO NOT MISS IT—it is very interesting, as each net is made by hand.

UNICUM HAIR NETS, come in double and single mesh, either cap or fringe shape, in small, medium and large sizes.

The regular price is $1.50 dozen.

DURING THIS DEMONSTRATION

Only $1 doz.

"BUY A DOZEN"

Hair Goods Section — Street Floor

Need a New Sweater?

Probably you're "fed up" with your old one, and want a change. Simple enough, for these new ones of

BRUSHED WOOL
ARE THE VERY NEWEST

Brushed wool sweaters will be worn this year either for street, business or sports wear. Smoothly woven affairs, ensuring a snug fit, giving plenty of warmth.

In plain colors or combinations. Sizes 36 to 46.
Prices start at $2.95 then upwards.

Second Floor (Rear)

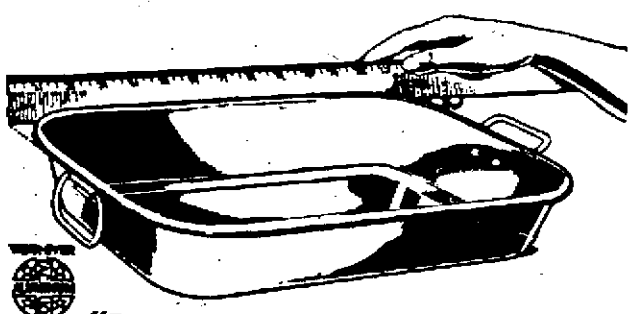

"Wear-Ever"
Aluminum Baking Pan

THIS unusually serviceable utensil — fine for baking and a dozen other uses — is offered at a special price for a limited time only. Come in and get yours TODAY.

SPECIAL PRICE
Until Sept. 27
98c
(Regular price $1.25)

In the Kitchen Furnishings Section, Basement

See Our Advertisement of Made in New England Products

We are also featuring "Made in Lowell" Products.

On Page 5

PRINCESS FELL TO HER DEATH

Mme. Helen Radziwill Plunged 100 Feet Over Precipice on Mt. Kineo

Seeking Lost Ring When Foot Slipped on Cliff—Body Taken to Chicago

KINEO, Me., Sept. 15.—Members of the family of Princess Helen Radziwill, well known writer and novelist, who was killed on Saturday when she fell more than 100 feet over the north cliff of Mt. Kineo, left early today for their home in Chicago with the body. The princess was the widow of Prince Labislas Radziwill of Poland and daughter of Dr. Elmer E. Simpson of Chicago. She had been spending the summer here with her parents, two brothers and a sister.

On Friday while visiting the mountain top Princess Radziwill lost a valuable diamond ring, her friends explained, and on Saturday she returned with her brother, Stanley B. Simpson, in search of the missing jewelry. Venturing too close to the edge of the cliff at a point where it juts up nearly 700 feet sheer from the level of Moosehead lake, she stumbled on a loose stone, lost her footing as the earth on the edge of the precipice crumbled, and pitched over before her brother could reach her.

The brother ran two miles to the hotel at which the family was staying and returned with a party to the base of the cliff. The body of the princess was found caught in a fir tree 100 feet from the summit. It was recovered by means of ropes lowered from the mountain top. Physicians said death must have been instantaneous.

Princess Radziwill, who was 29 years of age, was a graduate from the University of Chicago and of Vassar, having met Prince Radziwill while a student at the latter institution. She was married in London in January, 1923, while the prince was dying of pneumonia. She had taught at Leland Stanford university and was an accomplished linguist. Since the death of her husband she has been living with her family in America.

DAVIS TO ADDRESS BIG RALLY IN MISSOURI

BUNCETON, Mo., Sept. 15.—(By the Associated Press) John W. Davis, democratic candidate for president, arrived here early today from Kansas City to make his first speech in Missouri at a state democratic rally which opens the state campaign.

Mr. Davis was to speak at the farm of Dr. Arthur Nelson, democratic candidate for governor, late today. Thousands of Missouri democrats were expected at the rally and barbecue.

Throughout yesterday and today automobiles came to Dr. Nelson's farm, carrying democrats. Generally fair weather early today gave promise of a great crowd.

Throughout yesterday and last night a force of men had been at work preparing for the big picnic and barbecue. Over great ditches thousands of pounds of beef and mutton were being cooked by hot coals. Thousands of loaves of bread were at hand and coffee was being made by the hundreds of gallons.

The Davis party will remain here until tomorrow afternoon when it will leave for Des Moines, Ia., where Mr. Davis will speak Wednesday.

ITALY AND EGYPT NEAR BREAK

LONDON, Sept. 15.—Negotiations which have long been in progress between Italy and Egypt regarding the latter's western frontier have failed and the situation has become critical, according to reports from Egyptian sources in Cairo.

These, as stated to the Morning Post's Cairo correspondent, represent Italy as prepared forcibly to seize the Solum and other areas on the ground that they belong to Tripoli, rejecting Egypt's evidence of title thereto.

FRANCE MAKES OFFER

To Found at Paris an International Institute for Intellectual Co-operation

GENEVA, Sept. 15 (by the Associated Press).—France's generous offer to found at Paris an international institute for intellectual co-operation under the direction of the League of Nations has been welcomed everywhere, but the question is raised as to the institute's relations with existing organizations already devoting themselves to furthering international co-operation.

Godfrey Dewey, vice president of the Lake Placid club of New York, and D. P. Myers, representing the world peace foundation of Boston, have arrived in Geneva with other Americans and are urging that the existing institutions of international nature be consulted before the plans for the French project are definitely laid down. Mr. Dewey described the Lake Placid club to the league officials as educational in nature and desirous of having liaison with other international associations similar in character.

Other institutions desirous of co-operating with the new organization at Paris are the International Institute of Bibliography and the Union of International Associations, both of which have their headquarters at Brussels. A delegation from the latter association has presented a petition to the league asking that their organization have the right of permanent representation in the section of the league devoted to intellectual co-operation.

The delegates also urged regular efforts towards co-ordination between the international associations and the league which would be divorced from all political considerations in a campaign for world peace. They concluded by asking the league to convoke a conference of interested organizations to map out a further program of co-operation.

The French government has volunteered to found and maintain the international institute for intellectual co-operation entirely at French expense and to give the institute a character exclusively international under the direct control of the League of Nations. The offer is being considered by the league assembly.

OVERNIGHT FEATURES BY ASSOCIATED PRESS

Premier Herriot is reported in Paris cable despatch as being receptive to cabinet opinion that French government should soon enter into definite engagement for payment of French war debt to United States.

Prince of Wales will probably not remain for final game of international polo series, his departure for Canada being tentatively set for next Thursday evening.

Woman is arrested in New York for setting five fires in congested tenement district within an hour, and held for observation.

Owen D. Young, temporary agent-general for reparation payments, having set up Dawes plan organization in Berlin, goes to Paris to confer with reparation commission.

Nathan F. Leopold, Jr., and Richard Loeb on their first Sunday in Illinois penitentiary, take part in church services and hear sermon by prison chaplain.

Malcolm Stevenson, number three on America's international polo team, reported as greatly improved from injuries received in Saturday's game with Great Britain, may be able to play in remaining games.

Dr. George W. Partridge, prominent surgeon, dies from gas fumes from furnace of New York apartment house, which caused death on Saturday of one resident of apartment and serious illness of a third.

Waterbury, Conn., wins 1924 Eastern League pennant for first time in league history; wins 89 and loses 63 games, a percentage of .586.

HONOR MEMORY OF MAJOR IMBRIE

NICE, France, Sept. 15.—A service in memory of Maj. Robert W. Imbrie, whose body is aboard the U. S. S. Trenton in Villefranche roadstead on its way to the United States from Persia, was celebrated yesterday in the parish church in the presence of the widow and a delegation of officers and men from the Trenton. Major Imbrie was killed by a mob on July 18 at Teheran, Persia, where he was the American vice-consul.

SCHISM IN ARMENIAN NATIONAL CHURCH

EPIVAN, Armenia, Sept. 15.—As the result of religious differences between Armenian Catholics and Bishop Ashot, a schism has arisen in the Armenian National church which threatens serious proportions. Bishop Ashot has decided to detach himself from the Armenian Orthodox church and to form an Armenian branch of the so-called Living or Red church of Moscow.

AGAINST "MA"

Dr. George C. Butte hopes to be next governor of Texas. His only difficulties are he is running against "Ma" Ferguson and that he's a republican.

DELICATE READING

Some beading is seen on winter coats, but it is so delicately applied that it looks more like embroidery.

BROCKTON TO VOTE ON PLAN B CHARTER

BROCKTON, Mass., Sept. 15.—Chairman A. P. Baxendale of the republican city committee has requested City Clerk J. A. Sullivan to prepare petitions for the purpose of securing 2500 signatures to have placed on the ballot at the November election to change the Brockton city charter and substitute Plan B.

A citizens' committee will meet Wednesday to boost the project.

It is claimed that the present system of seven aldermen and 21 councilmen is too unwieldly.

Many attempts have been made the past 25 years to change the city charter but they have failed.

~have Resinol ready for scalds and burns

The tormenting, insistent pain of a burn or scald is quickly subdued by Resinol Ointment. Its cooling ingredients remove the inflammation, and hasten the healing. Cover the burn well with Resinol and bandage with soft gauze. In severe burns or scalds covering a large surface always send for a doctor.

Resinol products at all druggists.

Out Goes All Rheumatic Poison

Rheuma Acts On Kidneys, Liver and Bladder the Very First Day.

Get a bottle of Rheuma today and wear a satisfied smile on your face tomorrow.

It's a remedy that is astonishing the whole country, and it's just as good for gout, sciatica, lumbago and kidney misery as for rheumatism.

It drives the poisonous waste from the joints and muscles—that's the secret of Rheuma's success.

But we don't ask you to take our word for it; go to Green's Drug Store or any good druggist and get a bottle, and if it doesn't do as we promise get your money back. It will be there waiting for you.—Adv.

Blind Man Builds Own Home —Fixes Neighbors' Machines

C. J. BALFOUR AND HOUSE HE BUILT

By N.E.A. Service

KANSAS CITY, Mo., Sept. 15.—A blind man wanted a home of his own. So C. J. Balfour set about to build his house with his own hands.

He began to excavate for the basement. And that was a tedious task.

Unable to see where he was going when pushing a wheelbarrow, he was compelled to remove the dirt in a child's wagon. That way he could hold out one hand in front and feel his way around.

Came then another obstacle. In his digging he struck a 22-inch formation of flint and limestone.

He obtained a "plug and feather" drill and plunged ahead. To guide the drill, he invented a tube inclosure.

Month after month he toiled, hewing the rock away. Yet his adversity became a blessing, for the rock could be used in the foundation.

Finally he completed the basement. And in it he installed his own plumbing, fruit cabinets, coal bin and a garage. In another end, he built and he equipped a work bench upon which he cut out and finished parts of the house of his dreams.

He sought a loan, telling of the work he had finished. He was refused.

But he wasn't discouraged. Slowly he went ahead. There were months when there was no money to buy his lumber. But these were spent in carving stones and doing his mill work.

"I had to learn a dozen trades," he explains. "Often I completed a piece of work to find it had been done wrong. Then I had to do it all over again.

"I cut the flinty rocks for a mantel, piecing them together one by one. I found I had cut them four inches too wide for the place they were to occupy.

"But one of my neighbors was building, so I gave them to him, then did them all over again for myself."

And so the operations progressed. Now, after seven years, Balfour, his wife and little son have moved into the house.

It is a home as perfect in every detail as those built by artisans of years of experience.

And building his own house isn't all this blind man has done.

He always has repaired his own automobile, which his wife drives.

He has earned extra money by grinding valves and doing other work upon his neighbors' cars.

He has done considerable amateur photographic work.

And besides all that, he can ride a bicycle—that is when there is someone to give him verbal guidance. On his last vacation he pedaled up to the summit of Pike's Peak.

Balfour has been sightless since he was a baby. He formerly was in the insurance business. Now he tunes pianos.

"One doesn't have to have eyes to be happy," he says.

GEN. YOUNG ARRIVES IN PARIS FROM LONDON

PARIS, Sept. 15.—(By the Associated Press.)—Owen D. Young, temporary agent-general for reparation payments, conferred today with Henry M. Robinson, one of the Dawes committee experts who is to assist him in his work, and then with various missions represented in the reparation commission. Mr. Young arrived in Paris from Berlin yesterday.

START THEM IN WATER NOW

Yellow and White

NARCISSUS BULBS

ARE NOW READY

Kenney

FLORIST

Bradley Building

COLOR IT NEW WITH "DIAMOND DYES"

Beautiful home dyeing and tinting is guaranteed with Diamond Dyes. Just dip in cold water to tint soft, delicate shades, or boil to dye rich, permanent colors. Each 15-cent package contains directions so simple any woman can dye or tint lingerie, silks ribbons, skirts, waists, dresses, coats, stockings, sweaters, draperies, coverings, hangings, everything new.

Buy "Diamond Dyes"—no other kind—and tell your druggist whether the material you wish to color is wool or silk, or whether it is linen, cotton, or mixed goods.—Adv.

OFFICE OF STREET AND SEWER DEPARTMENT

Lowell, Mass., Sept. 15, 1924.

The city is about to pave Lawrence Street from Wamesit Street to North Street.

In consequence of which, it is desirable that all persons who contemplate the digging up of the above mentioned street, for the purpose of making water, sewer or gas connections, or for any other purpose, whatsoever, must do so at once, as under the provisions of the City ordinances, no permit will be granted to anyone to disturb the surface of the above mentioned street, for a period of five years after said improvement has been completed, except as otherwise provided for, in the City Ordinances.

Respectfully yours,
H. P. DOHERTY,
Superintendent Streets and Sewers.

MERRIMACK SQ. THEATRE

PRESENTING ONE OF PARAMOUNT'S "FAMOUS FORTY" AT REGULAR PRICES

RUDOLPH VALENTINO

BEBE DANIELS, LOIS WILSON, DORIS KENYON

—In—

"Monsieur Beaucaire"

You've waited two years for Valentino's return, but you'll never see another such gorgeous romance if you wait a lifetime.

VALENTINO in the greatest role of his career and the finest romance ever screened. A magnificent colossal production of Booth Tarkington's famous story of royal love and intrigue.

OPERA HOUSE

The Home of the Spoken Drama

GRAND OPENING

Of the 1924-5 Stock Season

Tonight, 8.15

11 Weekly Performances—No Friday Matinee

The STANLEY JAMES (Inc.) PLAYERS

PRESENT AS OPENING BILL

"JUST MARRIED"

COMING SECOND WEEK

TOMMIE MARTELLE

In "THE FASCINATING WIDOW"

PRICES: Matinees, 25c, 35c; Evenings, 35c, 50c, 85c.

Telephones: 7460, 7461.

B.F. KEITH'S

VAUDEVILLE CENTRE OF LOWELL

FAVORITE VAUDEVILLE STARS IN A BIG SHOW

Now at 2 and 8 p. m. Daily. Tel. 28

1— Topics—Pathe News—Fables

2— THREE LORDONS In "Lights Out"

3— WARD & DOOLEY "I Can Do That Too"

4— ALICE THORNTON & GIL SQUIRES Present "In the Swim"

5— JEAN LIBONATI Syncopation Supreme

6— WILL M. CRESSY & BLANCHE DAYNE In their New Comedy "THE VILLAGE LAWYER"

7— LYNN and HOWLAND BASIL and WILLIAM In "A Racey Conversation"

8— The Week's Season Play "ONE LAW FOR ONE WOMAN" With MILDRED HARRIS and CULLEN LANDIS

HOME OF FIRST RUN FOX PICTURES

E. M. LOEW'S CAPITOL

TODAY—TUES.—WED.

A "Murdered" Man comes back and trains the "Wolves" that stole his wife and fortune.

WILLIAM FOX presents WILLIAM FARNUM in WOLVES of the NIGHT

ADDED FEATURE

HOPE HAMPTON

—in—

"DOES IT PAY?"

Coming—Thurs., Fri., Sat.

BUCK JONES

In "The Desert Outlaw"

MONDAY and TUESDAY

ROYAL THEATRE

IS IN TOWN "THE MARRIAGE CIRCLE"

The Screen's Most Notable Comedy with a Kick!

"THE MARRIAGE CIRCLE"

ERNEST LUBITSCH picture

MONTE BLUE

MARIE PREVOST

FLORENCE VIDOR

ADOLPHE MENJOU

JACK DEMPSEY

In fourth episode of serial

BE SURE TO SEE IT

OTHER ATTRACTIONS

Crown

"Johnnie" Ball at the Piano

MONDAY and TUESDAY SHOW

Marshall Neilan's Thriller

"RENDEZVOUS"

With CONRAD NAGEL

CHARLES RAY in "ALIAS JULIUS CAESAR"

A six-reel plot.

JACK HOXIE Serial

COMEDY

$250,000

GRANITE STATE PRODUCTS COMPANY

(A Massachusetts Corporation)

7% CUMULATIVE PREFERRED STOCK

PREFERRED AS TO ASSETS AND DIVIDENDS

Free from present Federal Normal Income Tax. Free from present Massachusetts Income Taxes. Dividends payable on the first days of January, April, July and October.

FIRST NATIONAL BANK OF HAVERHILL, MASSACHUSETTS, TRANSFER AGENT

CAPITALIZATION

	Authorized	To be presently issued
7% Cumulative Preferred Stock—par value $50 per share	$1,500,000	$626,550
Common Stock—without par value	45,000 shares	35,439 shares

History and Business: The Granite State Products Company, the outgrowth of a business established in 1896, is engaged in the manufacture and sale of the well-known "Hi-Brow" and "Old Hampshire" beverages, Table Syrup, Bottlers Syrups and Orange Marmalade. The Company recently perfected and is marketing a dry ginger ale of superior quality under the trade name "Old Hampshire Ginger Ale," which has met with marked success. The Company's products are the only beverage line carrying United Profit-Sharing Coupons.

Distribution: The products of the Company are well known and distributed throughout the United States. There are approximately 25,000 customers in New England alone. A national advertising program has been recently inaugurated.

Plant and Equipment: The Company's plant, which is located in Plaistow, New Hampshire, a short distance from the City of Haverhill, Massachusetts, comprises over 200 acres of land and five buildings with a floor space of 60,000 square feet and equipped with the most modern machinery. A spur track owned by the Company connects the plant with the Boston & Maine Railroad, Western Division. The Company owns a distributing depot at Somerville, Massachusetts, for handling its Boston business.

Dividend Record: The predecessor company, the Granite State Spring Water Company, has paid continuous dividends on both its Preferred and Common Stock since incorporated in 1910.

Provisions: The Preferred Stock is protected by a sinking fund, priority over other issues, restrictions against mortgages and against increase in authorized amount without two-thirds consent.

Management: The present management, which has been identified with the remarkable growth of the business of the Company, will continue, supplemented by a strong executive board.

Legal matters in connection with this issue have been approved by Messrs. Poor & Abbott of Haverhill. Properties of the Company have been appraised by Charles T. Main, Engineer. Books and accounts of the Company have been examined by Messrs. Scovell, Wellington & Company.

SUBSCRIPTIONS WILL BE RECEIVED BY US FOR THIS STOCK

Price {2 shares of Preferred Stock with 1 share of Common Stock} $100

F. M. & T. E. ANDREW

INVESTMENT SECURITIES

BAY STATE BUILDING LAWRENCE, MASSACHUSETTS

To Know New England Products Is to Want New England Products

"THE STORE FOR THRIFTY PEOPLE"

A. G. POLLARD CO.

"THE STORE FOR THRIFTY PEOPLE"

Featuring for One Week, New England Made Merchandise

Think New England—Talk New England

Live New England—Sell New England

New England Week is a week set apart for "the display of the products on which the prosperity of New England depends, to illustrate to New England's own people the beauty and utility products of the industries of New England, and to demonstrate to the world beyond our borders how vast and various are the activities that have earned for New England her fame."

On this page is a tabulated list of the New England made products that are sold in the different sections of this store

TOILET GOODS

Kolynos Tooth Paste, New Haven, Conn.
Bestol Tooth Paste, Newtonville, Mass.
Hind's Honey and Almond Cream, Portland, Me.
Lewdales' Cucumber Cream, Belmont, Mass.
Noonan's Lemon Cream, Boston, Mass.
Noonan's Hair Petrole, Boston, Mass.
Noonan's Slikum, Boston, Mass.
Egyptian Cream, Portland, Me.
No Scent, Boston, Mass.
Glyro Lotion, Worcester, Mass.
Kingsberry's Freckle Remover, Portland, Me.
Odei Never, Arlington Hgts. Mass.
Pure Dor, Taunton, Mass.
Gold Bond Powder, Fairhaven, Mass.
Orange Blossom Face Powder, Worcester, Mass.
Orange Blossom Perfume, Worcester, Mass.
La Blanche Face Powder, Boston, Mass.
Cuticura Soap, Salve and Talcum Powder, Malden, Mass.
Mertin's Hair Pomade, Boston, Mass.
Williams' Talcum Powder, Shaving Soap, Glastonbury, Conn.
Colorite, Boston, Mass.
Ivory Clocks, Jewel Cases and Picture Frames, Leominster, Mass.
Prophylactic Tooth Brushes and Hair Brushes, Florence, Mass.

DRESS GOODS

All Wool Dress Goods, Pawtucket, R. I.
Storm Serges, French Serge, Pawtucket, R. I.
Poiret Twill, Batiste O. Homan, Pawtucket, R. I.
Grecian Crepe, Flannel and Batiste, Pawtucket, R. I.
Jersey Cloth, West Stoughton, Mass.
Astrakans, West Stoughton, Mass.
Chinchillas, West Stoughton, Mass.
Worsteds, North Andover, Mass.

CORSETS

Royal Worcester and Bon Ton Corsets, Worcester, Mass.
Ivy Corsets, Worcester, Mass.
Deering Corsets, Worcester, Mass.
Linehan Corsets, Worcester, Mass.
Warner and Redfern Corsets, Bridgeport, Conn.
Thomson Glove Fitting Corsets, Bridgeport, Conn.
Rengo Belt Corsets, Bridgeport, Conn.
P. N. Corsets, New Haven, Conn.
C. B. Corsets, New Haven, Conn.
Madame X Reducing Corsets and Bandeaux, New Haven, Conn.

SILKS

Dress Satin, Lining Satin, Dress Taffeta, Holyoke, Mass.
Dress Silks—Crepe de Chine, Canton Crepe, Radium, Bengaline, Poplin, So. Manchester, Conn.
Dress Satin—Satin Panne, Satin Canton, South Manchester, Conn.
Dress Velvet—42-in. Chiffon Velvet, South Manchester, Conn.
Millinery Velvet—18-in. Plain and Panne, So. Manchester, Conn.

SHELL GOODS

Leominster, Mass.
Fitchburg, Mass.

CANDLES

Hyannis, Mass.

WASH GOODS

Ginghams, Lewiston, Maine.
Pamico Cloth, Lawrence, Mass.
Printed Voiles, Lawrence, Mass.
Serpentine Crepe, Lawrence, Mass.
Plain Colored Voiles, Lawrence, Mass.
Percales, Lawrence, Mass.
Shirting, Madras, Lawrence, Mass.
Colored Poplin, Lawrence, Mass.
Windsor Plisse, North Andover, Mass.
Kalburnie Ginghams, Clinton, Mass.
Gilbrae Ginghams, Waltham, Mass.
Tolle du Nord, Fitchburg, Mass.
Hindu Cloth, Pawtucket, R. I.
Lorraine Ginghams, Pawtucket, R. I.
Indian Head Cotton, Nashua, N.H.

RUGS, DRAPERIES AND SHADES

Rugs and Carpets, Clinton, Mass.
Rugs and Carpets, Boston, Mass.
Scrim and Marquisette Curtains, Boston, Mass.
Scrim and Marquisette Curtains, West Newton, Mass.
Scrim and Marquisette Curtains, Taunton, Mass.
Scrim and Marquisette Curtains, Fitchburg, Mass.
Scrim and Marquisette Curtains, Valley Falls, Mass.
Sash Curtains, Warren, R. I.
Wool and Fibre Rugs, Lawrence, Mass.
Wool and Fibre Rugs, Plymouth, Mass.
Window Shades, Boston, Mass.

SWEATERS AND OVERBLOUSES

Bobbed Hair Brushed Coats, Boston, Mass.
Fibre Silk Tuxedo Sweaters, Boston, Mass.
Angora and Camel Hair, Brushed Coats, Boston, Mass.
Misses' Worsted Buttoned Coat Sweaters, Boston, Mass.
Flannel Bobby Overblouses, Lynn, Mass.
New Tunics, extra long, Boston, Mass.
Jacquette and Overblouses, Boston, Mass.
Worsted Shaker Knit Sweaters, Boston, Mass.

SHOES, ETC.

Crome patent colt, black kid and suede pumps, Boston, Mass.
Black vici kid oxfords, Lynn, Mass.
Modified Educator Shoes, in black and tan, So. Boston. Mass.
Misses' and Children's Shoes, black and tan, Pittsfield, Mass.
Infants' Shoes, Newburyport, Mass.
Oil Shoe Dressing, Cambridge, Mass.

NOTIONS

Thread, Willimantic, Conn.
Darning Thread, Fall River, Mass.
Silkateen, Fall River, Mass.
Geneva Thread, Fall River, Mass.
O. N. T. Sewing Thread, Pawtucket, R. I.
Kerr's Lustre Twist, Fall River, Mass.

TRUNKS, BAGS AND SUIT CASES

Trunks, Boston, Mass.
Overnight Cases, Boston, Mass.
Suit Cases, Boston, Mass.
Fibre Suit Cases, East Somerville, Mass.
Overnight Cases, Mattapan, Mass.

MEN'S WEAR

Neckwear—
Temple, Reading, Mass.
Ideal, Boston, Mass.
Quinn, Boston, Mass.
Standard, Boston, Mass.
Hosiery—
McCallum, Northampton, Mass.
Hayward, Ipswich, Mass.
Strong Hose, Cambridge, Mass.
Shirts—
Square See, Boston, Mass.
Stag, Natick, Mass.
SH and W., Watertown, Mass.
Rowell, Worcester, Mass.
Hathaway, Waterville, Me.
Pajamas—
Rowell, Worcester, Mass.
Night Shirts—
Rowell, Worcester, Mass.
Bath Robes—
Rowell, Worcester, Mass.
Sweaters—
Square See, Boston, Mass.
Tom Wye, Winchendon, Mass.
Sterling, Cambridge, Mass.
Underwear—
Cooper Bennington, Bennington, Vt.
Carter, Needham Heights, Mass.
Winsted, Winsted, Conn.
Glastonbury, Addison, Conn.
Medlicott, Windsor Locks, Conn.
Otis, Ware, Mass.

IN THE DRY GOODS SECTION Basement

Pacific Mill, Lawrence—Percales, Cretonne, Curtain Material, Pamico Suiting, Chevy Chase Suiting, Storm Serge, French Serge, Shirting Percales, Madras Shirting, Printed Sateen, Mercerized Sateen, Mercerized Sateen, Korwanto Plisse, Serpentine Crepe., Resta Flannel, Printed Flannelette, Winward Serge, Boating Serge, Bleached Cotton, Fine Cambric, Fine Nainsook, Fine Bleached Twill.
Sable Oil Cloth, Taunton, Mass.
Cotton Batting, Cohoes, N. Y.
Wool Blankets, Winthrop, Me.
Wool Blankets, Pittsfield, Mass.
Feather Pillows, Boston, Mass.
Bed Spreads, Lewiston, Me.
Bed Spreads, Fall River, Mass.
Beacon Blankets, New Bedford, Mass.
Beacon Blanketing, New Bedford, Mass.
Crib Blankets, New Bedford, Mass.
Esmondy Comfortable Blankets, Esmond, R. I.
Esmond Bath Robe Blankets, Esmond, R. I.
Esmond Crib Blankets, Esmond, R. I.
Esmond Two-in-One Blankets, Esmond, R. I.
Comfortable Blankets, Taunton, Mass.
Bates Gingham, Lewiston, Me.
Sateen, Lawrence, Mass.
Sterling Ticking, Warren, Mass.
Fancy Ticking, Warren, Mass.
Hospital Gauze, Walpole, Mass.
Absorbent Cotton, Walpole, Mass.
Art Denim, Warren, Mass.
Lockwood Cotton, Waterville, Maine.
Pequot Cotton, Salem, Mass.
Pequot Sheeting, Salem, Mass.
Pequot Tubing, Salem, Mass.
Pepperell Sheeting, Biddeford, Maine.
Pepperell Tubing, Beddeford, Maine.
Hill Cotton, Biddeford, Maine.
Merit Cotton, Lawrence, Mass.
Creston Cotton, Lawrence, Mass.
Product Cotton, Lawrence, Mass.
Pyramid Cotton, Lawrence, Mass.

In connection with New England Week we are making special effort on home made products, and the purchasers of Lowell and vicinity will find here during this exposition week an unusual showing of textiles and furnishings made within the bounds of our home city.

No better goods at the price are made anywhere. You will be interested in our show windows, and we invite your inspection of Lowell made goods, on our counters.

MASSACHUSETTS MILLS

Blankets, Peggy Cloth, Manila Cloth, Ginghams, Biddeford Pool Cloth, Denims, Drill, Chambray.

IPSWICH HOSIERY

Men's, Women's and Children's Hosiery.

NEW ENGLAND BUNTING CO.

Wool Bunting.

MADE BY THE LITTLE LADY DRESS CO.

House Dresses, Bungalow Aprons, Children's Aprons, Women's Bloomers, Children's Bloomers, Apron Dress, Fancy Aprons, Night Gowns, Children's Night Gowns, Sheets and Pillow Cases.

TREMONT & SUFFOLK

3-4 Outing Flannel, light and dark; 4-4 Outing Flannel, light and dark; 3-4 Bleached Domet Flannel, 4-4 Unbleached Domet Flannel; Canton Flannel, Table Felt, Cotton Blankets, Cotton and Wool Blankets.

LAWRENCE MFG. CO.

Men's Hosiery, Ladies' Hosiery, Men's Underwear, Ladies' Underwear.

SHAW STOCKING CO.

Women's Hosiery, Men's Hosiery.

BROWN HOSIERY

Women's Wool and Wool and Silk Hose; Men's Wool and Wool and Silk Hose.

HUB HOSIERY

Infants' Hose, cotton, wool and wool and silk.

MERRIMACK MFG. CO.

Corduroy, Velveteen, 27 and 36-inches, Khaki Cloth, Fustian cloth, Plushes, Muleskins.

BOOTT MILL

Boott Landing, Boott Towels, Boott Bureau Scarfs, Boott Curtain Material and Lawn Ducks.

HAMILTON MILL

27-inch Bleached Domet Flannel, 27-inch Colored Domet Flannel, 36-inch Bleached Domet Flannel, 36-inch Colored Domet Flannel, 27-inch Gingham, Crepes, Murtkels Flannel, Cotton Duvetyne, Hickory Stripes.

APPLETON MILL

27-inch Fancy Gingham, 32-inch Fancy Gingham, 27-inch Bleached Domet Flannel, 27-inch Colored Domet Flannel, 27-inch Outing Flannel, 36-inch Outing Flannel, 36-inch Bleached Domet, 36-inch Colored Domet, Mother Flannel.
Drywell Towels, Boott Mills.
Howard's Velvet Lotion, Fred Howard.
Hilda Lee Toilet Requisites, Hilda Lee Drew.
Lyon's Carpets, Lyon Carpet Co.
Rag Rugs, Bofel Rug Co.
Fibre Silk Hose for Women, Shaw Stocking Co.
Dress Velveteen, Merrimack Mfg. Co.
Dress Corduroy, Merrimack Mfg. Co.
Glad Aprons, Little Lady Dress Company.
Frisco Aprons, Little Lady Dress Company.
Coverall Aprons, Little Lady Dress Co.
Crash Toweling, Boott Mills.
Children's Shoes, John Pilling Shoe Co.
"Vitogro" Plant Fertilizer, Vitogro Chemical Co.
Lovald Furniture Polish, E. S. Lovald Co.
Sutfol Wonder Cloth, Sutfol Mfg. Co.
Bruce's Liquid Glue, Walter C. Bruce.
Floor Brooms, Mystic Broom Factory.
Ash Sifters, Rice & Co.
Mop Waste, Royal Mfg. Co.
Page's Salad Dressing, D. L. Page Co.
Shawknit Hose for Men, Shaw Stocking Co.
Brownknit Hose for Men, Brown Hosiery Co.
Jennison's Tooth Powder, Jennison Co.
Waterside Corduroys, Waterside Mills.

IN THE KITCHEN FURNISHINGS SECTION

Barrington Compound, Billerica, Mass.
Lord's Nublack Stove Polish, Cambridge, Mass.
Lord's Lumino Metal Polish, Cambridge, Mass.
Lord's Infuso Silver Polish, Cambridge, Mass.
Lux, Cambridge, Mass.
Rinso, Cambridge, Mass.
Welcome Soap, Cambridge, Mass.
Lifebuoy Soap, Cambridge, Mass.
Arrow Borax Soap, Cambridge, Mass.
Kemp's Soap Flakes, Cambridge, Mass.
Good Luck Jar Rings, Cambridge, Mass.
Bath Room Fixtures, Cambridge, Mass.
Wash Boilers, Cambridge, Mass.
Garbage Cans, Cambridge, Mass.
Ash Barrels, Cambridge, Mass.
Tinware, Cambridge, Mass.
Egg Beaters, Cambridge, Mass.
Doty Aluminum Polish, Boston, Mass.
Cando Silver Polish, Boston, Mass.
Cando Nic-o-Lene Polish, Boston, Mass.
Egyptian Deodorizer, Boston, Mass.
Sparkline Silver Polish, Boston, Mass.
Sawyer's Crystal Blue, Boston, Mass.
Roberts Lightning Mixer and Beater, Boston, Mass.
Clothes Lines, Boston, Mass.
Dry Mops, Boston, Mass.
Dust Cloths, Boston, Mass.
Dish Mops, Boston, Mass.
Howard's Dust Cloths, Boston, Mass.
Putz Metal Polish, Boston, Mass.
Stove Brushes, Malden, Mass.
Shoe Brushes, Malden, Mass.
Counter Brushes, Malden, Mass.
Scrub Brushes, Malden, Mass.
Floor Brushes, Malden Mass.
Window Brushes, Malden, Mass.
Dry Mops, Woburn, Mass.
Tremont Phonograph Records, Framingham, Mass.
De-Luxe Bread Boards, Framingham, Mass.
Wade's Bestever Polish, Saugus, Mass.
Kimball Metal Polish, Winthrop, Mass.
Wire Goods, Worcester, Mass.
Stovink, Worcester, Mass.
Krustof, Worcester, Mass.
Baker's Ammonia, Springfield, Mass.
Florence Oil Cook Stoves, Gardner, Mass.
Florence Oil Heaters, Gardner, Mass.
Lepage's Glue, Gloucester, Mass.
Kleanall, Haverhill, Mass.
Wax Paper, Nashua, N. H.
White Mountain Freezers, Nashua, N. H.
Scrub-Not, Keene, N. H.
Clothes Baskets, Milford, N. H.
Blue Whirl Egg Beater, Torrington, Conn.
Universal Bread Makers, New Britain, Conn.
Universal Food Choppers, New Britain, Conn.
Universal Potato Ricers, New Britain, Conn.
Universal Family Scales, New Britain, Conn.
Universal Percolators, New Britain, Conn.
Universal Paring Knives, New Britain, Conn.
Universal Electric Irons, New Britain, Conn.
Universal Lunch Boxes, New Britain, Conn.
Tumbler Brushes, Hartford, Conn.
Clothes Brushes, Hartford, Conn.
Utility Brushes, Hartford, Conn.
Sanitary Brushes, Hartford, Conn.
Pastry Brushes, Hartford, Conn.
Regfrigerator Brushes, Hartford, Conn.
Clothes Wringers, Woonsocket, R. I.
Paprus Luncheon Plates, Waterville, Maine.

IN THE TEA AND COFFEE SECTION BASEMENT

Rich's Sweet Milk Cocoa, Waltham, Mass.
Jiffy-Co. Milk Cocoa, Boston, Mass.
Marshmallow Fluff, Swampscott, Mass.
Friends Beans and Mince Meat, Melrose, Mass.
Grandmas Molasses, Boston, Mass.
Minute Tapioca, Orange, Mass.
Plymouth Rock Gelatine, Boston, Mass.
Swampscott Gelatine, Boston, Mass.
Baker's Cocoa and Chocolate, Dorchester, Mass.
Mrs. Simonson's Pie Products, Medford, Mass.
Betty Roberts Products, Newton Centre, Mass.
Foss Extracts, Portland, Me.

WOMEN'S HOSIERY AND UNDERWEAR

Silk Hosiery, Ipswich, Mass.
Silk Hosiery, Holyoke, Mass.
Knit Underwear, Needham Hgts., Mass.
Knit Underwear, Wakefield, Mass.

LINEN SECTION

Turkey Red Damask, Lewiston, Maine.
Mercerized Table Damask, Lewiston, Maine.
Scarfing, Nashua, N. H.
Union Crash, Meredith, N. H.
Crash Toweling, Lewiston, Maine.
Dish Towels, Lewiston, Me.

INFANTS' AND CHILDREN'S SECTION

Underwear, Needham Heights, Mass.
Underwear, Watertown, Mass.
Underwear, Boston, Mass.
Shoes, Danvers, Mass.
Dresses, Springfield, Mass.
Dresses, Burlington, Vermont.
Knit Goods, Boston, Mass.

SHEETS AND PILLOW CASES

Wamsutta Sheets and Pillow Cases, New Bedford, Mass.
Dwight Anchor Sheets and Pillow Cases, Chicopee, Mass.
Fruit of the Loom Sheets and Pillow Cases, Providence, R. I.
Pequot Sheets and Pillow-Cases, Salem, Mass.

APRONS, ETC.

Nurses' Aprons, Boston, Mass.
Cooking Aprons, Boston, Mass.
Cooking Caps, Boston, Mass.
Maids' Aprons, Boston, Mass.
Tea Aprons, Boston, Mass.

SILVERWARE

Portland, Maine.
No. Attleboro, Mass.
Meriden, Conn.
Bridgeport, Conn.

EMBROIDERY SECTION

Pearl Cotton, Fall River, Mass.
Star Crochet, Fall River, Mass.
Silkaline Embroidery Cotton, Fall River, Mass.

MUSLIN UNDERWEAR

Muslin Underwear, Westboro, Mass.
Flannelette Underwear, Woburn, Mass.

LOWELL AD CLUB MEETING WEDNESDAY

The Lowell Ad club has secured an able and brilliant speaker in the person of Frank P. Bennett, Jr., publisher of the Cotton and Wool Reporter and the United States Investor, who will address the regular weekly meeting of the club next Wednesday at 5.30 o'clock in the evening at the Harrisonia Manor. Mr. Bennett's wide experience in the business, financial and advertising worlds have well fitted him as an interesting and instructive speaker.

Although the subject of Mr. Bennett's address has not been announced there is but little doubt that the importance of what he has to say will draw a full attendance to the meeting. The members of the club will meet at 6 o'clock at the Cardinal O'Connell parkway and proceed by automobile to the Harrisonia Manor where dinner will be followed by a business meeting.

Money is dangerous

Thousands of hands have touched it. That is one more reason why you should purify hands frequently with Lifebuoy. The gentle, antiseptic lather removes germs along with the dirt.

LIFEBUOY HEALTH SOAP

GROCERS
SAVE
23c PER DOZEN
BLACK-IRON
STOVE POLISH
Ask Your Jobber

TEL. 679
McNabb Brothers
Lowell Laundry
For All Kinds of Laundering
McNABB TOWEL SUPPLY
Individual Towels for Clubs
TOWELS AND APRONS FOR ALL OCCASIONS

NOTICE!
FOR THIS MONTH ONLY!
Ladies Rubber Heels
25c pr.
Also Due Shoe Repairing of All Descriptions at Moderate Prices
SHWARTZ'S SAMPLE STORE SHOE

TEACHERS

Julius Woessner
TEACHER OF VIOLIN
Thorough and experienced
Pupils' orchestral frequent recitals
Studio, Lowell Trust Co. Bldg.
247 Central St. Phone 5370

Marie J. C. O'Donnell
TEACHER OF PIANO
Has resumed teaching
Residence, 60 Varnum St.
TEL. 2636-J

BAKERS' ASSOCIATION HAS ANNUAL OUTING

Division 10 of the New England Bakers association held its annual outing at Stoddard's camp on the shores of Corbett's pond yesterday. Eight-four bakers from Lowell, Lawrence, Melrose and Boston made up the party.

The bakers proved that they were "good mixers" when they arrived at the camp. Before the initial event was held, a buffet lunch, all had proved themselves hale fellows well met. A boxing bout a la Firpo-Wills was staged between a pair of doughboys who apparently copied some of the fine points of the game from the English champion, Joe Beckett.

A base ball team composed of Lowell and Lawrence men played a fast game to a tie. Howard Likins was an impartial umpire.

The officers of Division 10, all Lowell men, were in charge of the affair. They were: President Edward Scally, Vice-president Henry Turcotte, Treasurer C. B. Stoddard and Secretary Ernest Harmon.

On Sept. 28, 29 and 30 the New England Bakers association will hold their third annual convention at the Ocean house, Swampscott.

SONDAY SERVICES IN CATHOLIC CHURCHES

Yesterday, the feast of the Exaltation of the Cross and also the feast of the seven flowers of Our Lady was observed in all the Catholic churches of the city with special masses and appropriate sermons. Wednesday the feast of the stigmatization of St. Francis of Assisi will be observed in the various churches. Wednesday, Friday and Saturday are Ember days, days of fasting and abstinence.

The Holy Name society of St. Patrick's church and the members of the C. Y. M. L. received Holy Communion in a body at the 8.30 o'clock mass yesterday morning. Sunday school will open next Sunday.

The Holy Name society of St. Michael's church received Holy Communion at the 8 o'clock mass yesterday. The public school girls received Communion in a body at the 8 o'clock children's mass.

The Sunday school classes at St. Rita's church were opened yesterday with a large attendance present. Devotions to St. Rita and recitation of the rosary will be held Friday evening at 7.30 o'clock. The Blessed Virgin sodality received Communion at the 7.30 o'clock mass yesterday morning.

The Married Ladies sodality of St. Margaret's church will meet tomorrow evening at 7.30 o'clock.

The triduum conducted by the Children of Mary of St. Joseph's parish the latter part of the week was brought to a close at 1.30 o'clock yesterday afternoon at St. Jean Baptist church when about 50 new members were admitted into the sodality.

The Angel Guardian society of St. Jean Baptist church received Holy Communion in a body at the 7.30 o'clock mass yesterday morning. A meeting of the society was held in the afternoon at 1.30 o'clock. In the evening at 6.30 o'clock vesper services and benediction of the Blessed Sacrament were held.

The members of Ste. Anne's sodality of St. Louis' parish received Holy Communion in a body at the 6.30 o'clock mass yesterday. A meeting of the sodality will be held Tuesday evening at 7 o'clock.

Yesterday was the regular Communion Sunday for the members of Ste. Anne's sodality of Notre Dame de Lourdes' church. The sodality met at 3 o'clock in the afternoon.

The men and young men of Ste. Marie's church, South Lowell received Communion yesterday morning at the 7.30 o'clock mass celebrated by Rev. Guillaume Ouellette, O. M. I., pastor. Vesper services were held in the evening at 6.30 o'clock.

The Kimball School

Sixty-Sixth Year

Specialized courses in business subjects for those who desire to get a thorough preparation for a business position this year. Courses are adapted to the needs of the individual.

Students may enter Day or Evening School at any session. Evening School begins tonight, Sept. 15. Evening Sessions held on Monday and Thursday nights.

Tel. 963

226 CENTRAL ST.

AMUSEMENT NOTES

LOEW'S RIALTO THEATRE

If there is a film star who is liked equally by men as by women, it is William Farnum who opened at Loew's Rialto theatre today in "Wolves of the Night," a highly dramatic story in which big Bill, has a typical Farnum role, one that fits him like the proverbial glove.

Several years ago an unknown man forced his way into the home of an international banker at Glen Cove, Long Island, and fired two shots at him after wildly having accused him of manipulating the market and causing his assailant's financial ruin. The banker recovered. Farnum, in "Wolves of the Night," forces his way into the office of three human wolves of finance, who plotted to ruin him and steal his wife—and nearly succeeded. Farnum attacks these fiendish financiers in their lair, and after a terrific battle, enforces his rights to wife and fortune at the point of his gun, driving the ringleader to commit suicide. It's one of the finest pictures ever made by Farnum and William Fox! Irene Rich, Louise Lovely and Charles Clary are in the cast.

"Does It Pay?" the associate feature, is a high class society drama, with a superb cast of players, headed by the beautiful Hope Hampton. "Does It Pay?" deals with a phase of life which touches close to the dangers besetting a home. The plans of a designing young woman to take the place of the faithful wife of an elderly millionaire are laid bare, and the consequence of a man's folly are revealed with truthfulness. The questioned asked by the title, "Does It Pay?" is answered with telling effect.

DEMAND TANLAC
The World's Best Tonic
Over 100,000 people have testified that TANLAC has relieved them of:
Stomach Trouble, Rheumatism, Mal-Nutrition, Sleeplessness, Nervousness, Loss of Appetite, Loss of Weight, Torpid Liver or Constipation.
"Ask Anyone Who Has Taken TANLAC"
OVER 40 MILLION BOTTLES SOLD
For Sale By All Good Druggists

MERRIMACK SQUARE

Paulette Duval, famous Parisian danseuse, makes her debut in motion pictures in America in "Monsieur Beaucaire," the Paramount production of Booth Tarkington's story with Rudolph Valentino in the title role. Miss Duval, who is known in Paris as "La Belle Duval" because of her beauty, has been in this country but five months. She came to dance in the Ziegfeld Follies and was seen at the New Amsterdam theatre for three months.

Miss Duval was born in Boan-Sualegualchu, Republic of Argentine, South America. At an early age she went to Paris and later found her place on the Parisian stage as a dancer. She has been featured in revues at the Casino de Paris, the Ambassador and Alhambra theatres.

Her work in "Monsieur Beaucaire," which opened a week's engagement at the Merrimack Square theatre yesterday, while the first picture work she has done in the United States, is not her premiere before the camera. She appeared in an American made picture, "Nero," which was made in Italy. She had the role of the Empress of Poppea.

Miss Duval does not speak English and it was necessary for Director Olcott to have an interpreter at his side, while filming scenes for the picture in which she appears.

LOWELL OPERA HOUSE

The opening evening performance of the Stanley James Stock Players will be given tonight at the Lowell Opera house. An excellent attendance is assured. A few good seats are still obtainable. The action of "Just Married" covers seven days, the time required for the French liner "Lafayette" to sail from Bordeaux to New York. Some oddly assorted couples are on board, these including Mr. and Mrs. Jack Stanley, two youthful honeymooners who are attempting to keep their marriage a secret; Mr. and Mrs. U. Makepeace Witter, who have been married 20 years and are more or less cynical; their niece and nephew, Roberta Adams and Percy Jones, who are engaged; Victoire Bertin, a French girl whom Percy promised to marry unknown to his fiance, and last of all Robert Adams, no relation to Roberta, whose only excuse for being on board is that he arrived after indulging in red wine. The mix-ups in which these people figure give rise to almost unsolvable complications. The wives and husbands finally become so scrambled that there is apparently no unscrambling them. But the knots are untied at last, the rightful spouses are shooed into each others' arms, and the voyage happily concludes. Seats for performances for the remainder of the week or for the Tommy Marteile show, coming next week, may be reserved by phoning 7640 or 7641.

B. F. KEITH'S THEATRE

This week's bill ought to satisfy, because it holds so many elements of appeal to vaudeville goers. Will Cressy and Blanche Dayne will top the bill with Mr. Cressy's splendid sketch of New Hampshire life, "The Village Lawyer." Basil Lynn and William Howland will present "A Racey Conversation," which is one of the best of the repartee comedies. Alice Thornton and Gil Squires will present their mixture of comedy, music and dancing, called "In the Swim." Here are a remarkably good pair of entertainers. Jess Libonati, king of the xylophonists, will present his wonderful program of ragtime and classical numbers, and Walter Ward and Ethel Dooley will give good vaudeville, which means dancing, singing and lariat throwing. The Three Lordons are world renowned trapezists. The week's picture will be "One Law For the Woman," and in it there will appear Cullen Landis and Mildred Harris.

MATRIMONIAL

Mr. Arthur M. Morse, Jr., of Montclair, N. J., and Miss Katherine Hotchkiss White, daughter of Capt. and Mrs. William P. White of this city were united in marriage Saturday evening at St. Anne's church. Rev. Appleton Grannis, rector, officiating. Miss Ellen Burke of this city attended the couple as maid of honor while the Misses Harriet Maxwell of Hartford, Conn., Martha Fraser of Port Washington, L. I., Albina Morse of New London, Ct., and Mrs. G. W. B. White of Mystic were the bridesmaids. Mr. Carey Yale Morse was the best man. The bride's gown was of white chiffon trimmed with point lace with train. Her veil was of point lace and she carried a shower bouquet of white roses. The maid of honor wore caprice chiffon and carried peach gladioli. The bridesmaids wore flowered chiffon over moon-glow and carried yellow and peach gladioli. The church was prettily arranged for the occasion with pink gladioli and greenery. Mr. and Mrs. Morse, Jr., will make their home at 20 Summit avene, New London, Conn. where they will be at home after Oct. 15.

MARRIAGE INTENTIONS

The following marriage intentions were filed at the office of the city clerk over the week-end:

John H. Cody, 194 Perry, steamfitter; Delphine Lee, 112 Bartlett, clerk.

Hormisdas Salves, 41 Gardner avenue, slasher-tender; Juliette Langlais, 28 Gardner avenue, hosiery.

Charles F. Crafts, 244 Liberty, chauffeur; Esther R. Norton, 27 Liberty, clerk.

William J. Simmons, 376 Westford, clerk; Berneca A. Pope, Springfield, nurse.

Ernest L. Patterson, Dracut, electrician; Madeline R. Wylie, 1011 Central, bookkeeper.

George D. Wendon, 386 Woburn, auto mechanic; Ellen M. Wagner, 67 Marshall, hairdresser.

Donat Robitaille, 189 Hall, chauffeur; Alice Lamothe, 18 Ford, housekeeper.

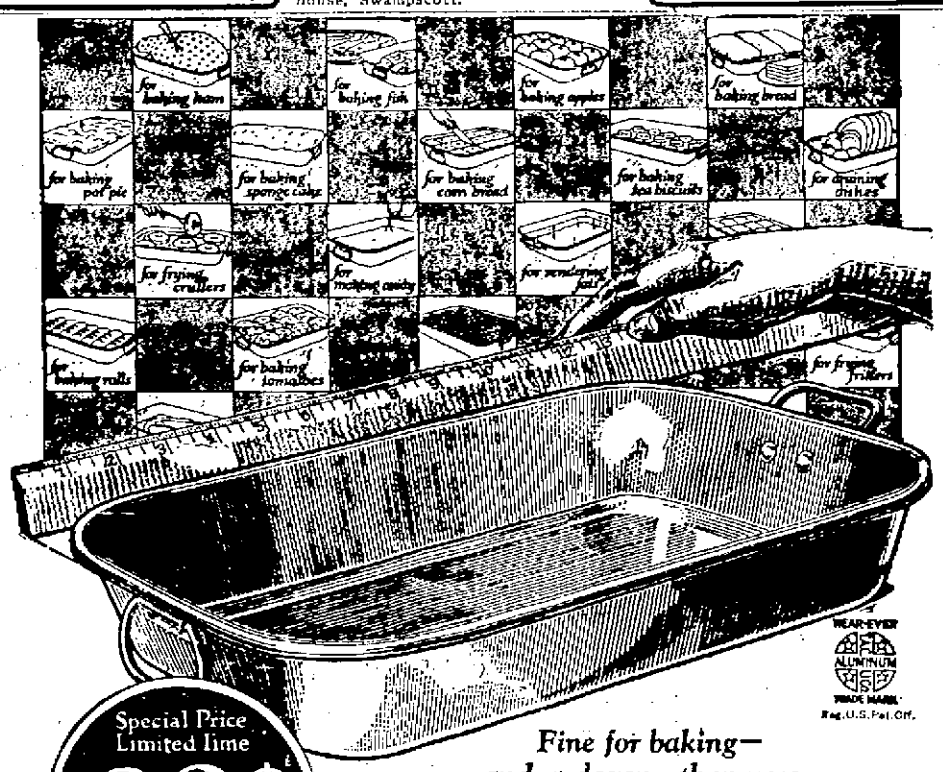

Special Price Limited Time 98¢

Fine for baking—and a dozen other uses

"Wear-Ever" Aluminum Baking Pan

This offer expires September 27th

BECAUSE they are made of hard, cold-rolled, THICK, sheet aluminum, "Wear-Ever" utensils heat evenly and retain the heat for a longer time than ordinary utensils. That is why housewives who use "Wear-Ever" utensils exclusively can have well-cooked, wonderfully-flavored foods. That, also, is why these same women can have gas bills that are one-third to one-half LESS than their neighbors who use ordinary utensils.

In order that you may have an opportunity to prove to your own satisfaction that "Wear-Ever" utensils make home cooking easier and more economical and, at the same time, insure better-cooked, better-flavored foods—we are offering the "Wear-Ever" Baking Pan for a limited time at a special price. Go to your favorite "Wear-Ever" store and get your pan before the offer expires. Do it TODAY.

THE ALUMINUM COOKING UTENSIL CO.
New Kensington, Pa.

These stores, we KNOW, can supply you:
A. G. POLLARD CO. ROBERTSON CO.

HOME!

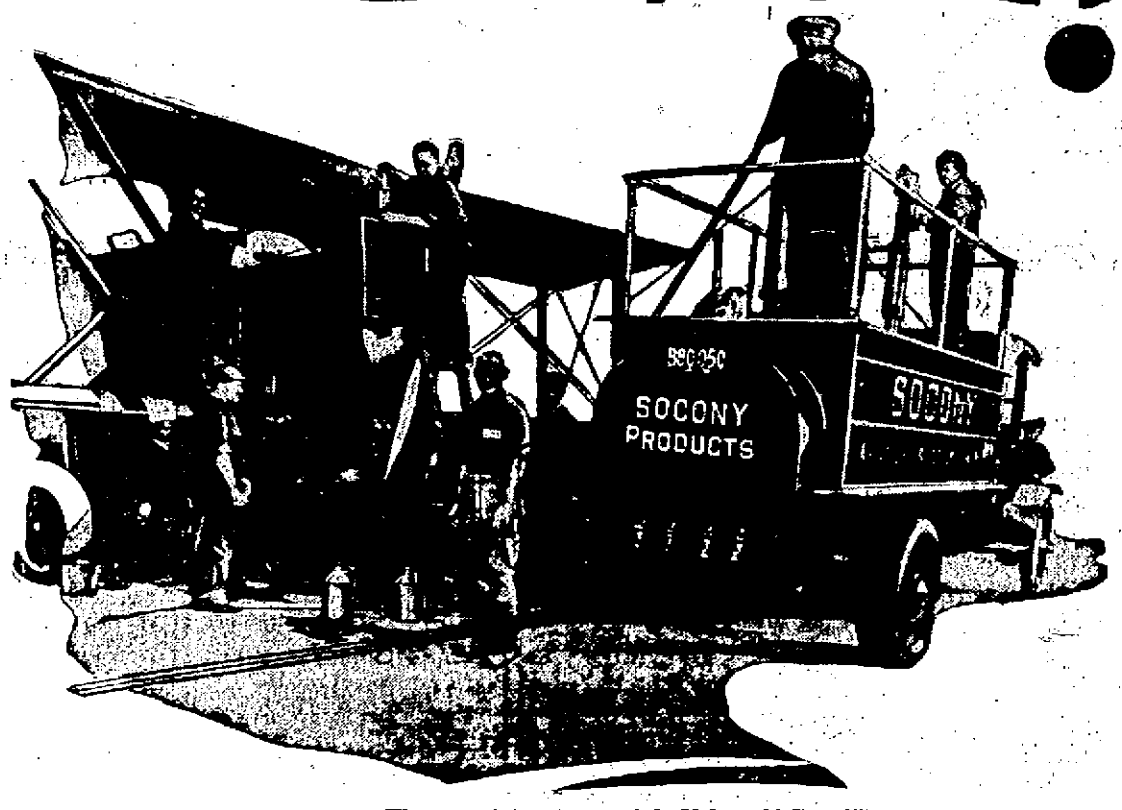

The "New Orleans", one of the U. S. world fliers, filling up with Socony products at Boston for the flight to New York.

SWOOPING in triumph out of the skies—far from the North—home they came, our army fliers, home from 'round the world.

When the three planes took off at Boston on Monday and headed swifter than homing eagles for New York, their tanks were filled with SOCONY Gasoline. Less than four hours later they landed, safe and sound, at Mitchell Field.

ALWAYS—uniform quality, best results.

SOCONY
REG. U.S. PAT. OFF.
GASOLINE

STANDARD OIL CO. OF NEW YORK, 26 Broadway

Cherry & Webb Co.

New England— Let Us New Englanders Take as Much Pride in the Products of New England as the Rest of the World.

Samples and Specially Purchased Groups Make-Up Our Regular Once-a-Year, in September

Advance Coat Sale

We have put forward this important event as early as possible this year on account of daily increasing queries: "When are you going to have the Advance Coat Sale?" Yet, not until the past week were market conditions favorable to the Cherry & Webb kind of value offering.

Authentic Fall and Winter Styles for All Figures

Tuesday, we inaugurate the Advance Sale with a vast display of Misses' and Women's Coats — eclipsing in actual values anything which, we believe, Lowell Women have ever known!

During This Sale We Politely Request as Many Who Can to Shop Forenoons

Note the Luxurious Fur Trimmings

—those on many being worth nearly, if not quite the cost, of the entire garment—Beaver — Natural Squirrel — Mink-Dyed Squirrel—Wolf—Fox—Cat Lynx—Skunk—Mink-Dyed Opossum and other pelts.

Materials—

Coats made in the new fabrics.

Furlane
Jemmuna
Mokine
Fashona
Valoria
Velverette
Chamovet
Saxonia
Flamingo
Velvasuede

$58

A SMALL DEPOSIT

Holds the coat you select during the Advance Sale—for a reasonable length of time. **Thus you are assured savings over Winter prices—from $7 to $40 on a garment.**

—Cherry & Webb Co.

Newest Fur Collars

Several smart styles first shown this season. New fur trimmings employed lavishly on cuffs and bottoms as well! The new colors—various shades of Brown, Taupe, Deer, Clay, Powder Blue, also Black.

Styles—

Side-Tie Models
Belted Styles
Wrappy Effects
Trimmed
Fur Trimmed
Buttons—
Plain or Fancy
Crepe or Silk
Lined

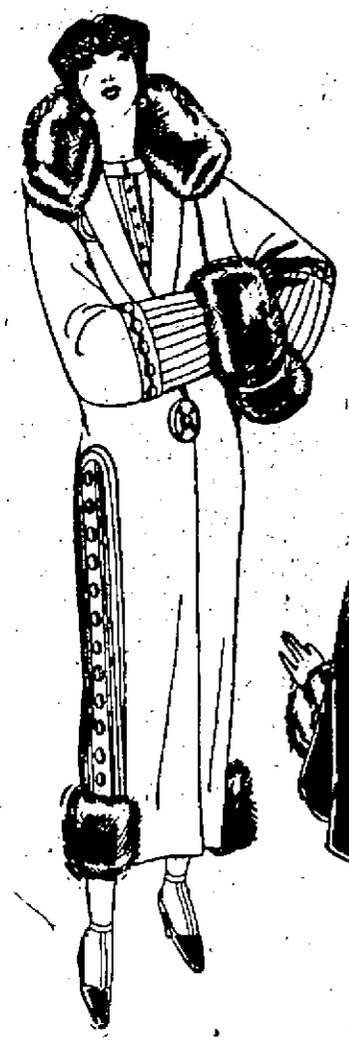

$58

$58

$58

$58

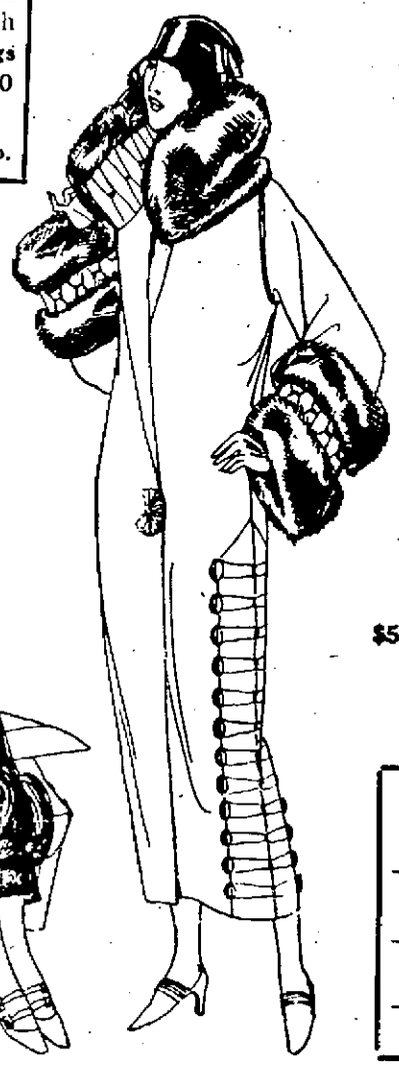

$58

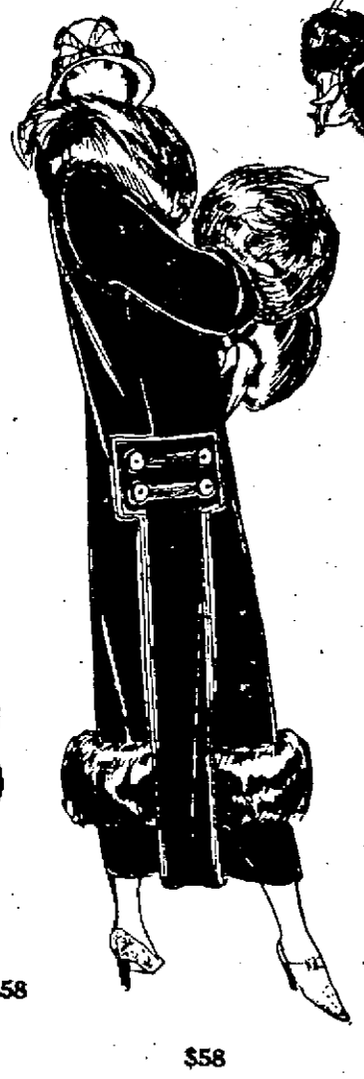

$58

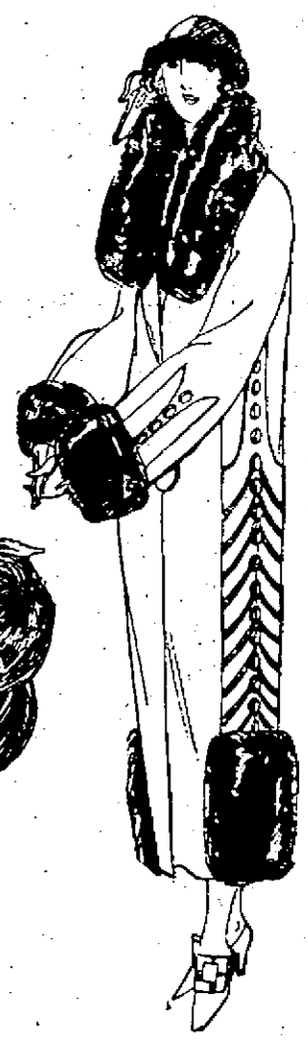

$58

COATS Assembled for the Advance Sale

—include hundreds one-of-a-kind samples and hundreds more specially purchased at generous price concessions for this Event. Newest Fall and Winter 1924-25 models—fashioned of the finest materials, in the approved new shades.

Sale in Second Floor Coat Shop

COATS—All Sizes

—**Beautiful Coats** for the College Girl and Business Miss—Sizes 14-16-18—

—**Stunning Coats**—in the regular Women Sizes, 36 to 46—

—**Extra Sizes**—for larger women who require, 44½ to 54½.

Cherry & Webb Co.

THE LOWELL SUN

JOHN H. HARRINGTON, Proprietor

SUN BUILDING. LOWELL, MASS.

Member of the Associated Press

The Associated Press is exclusively entitled to the use for republication of all news dispatches credited to it or not otherwise credited in this paper and also the local news published herein.

NEW ENGLAND WEEK

Much of the success of New England week in carrying out its aims for better business in this district will depend upon the method adopted. The newspapers have certainly given all the publicity needed and now for the results.

What is it that ails New England? Most people will admit that it is a depression born of over confidence and failure to keep pace with the procession in the matters of advertising and merchandising. There are many methods of marketing and merchandising to which New England is an utter stranger; and this may explain why even New England residents use the products of other parts of the country in preference to those of their own locality. No people can be exclusive in such matters; but it is becoming notorious that New England is falling behind only in the method or lack of method of marketing her wares.

New England week is an indication of an awakening that may result in the adoption of different tactics in business to the end that New England products may be fairly dealt with in the markets of the world. It is desirable that these products should be labelled so that they can be easily identified in the stores and marts of trade. This is a matter that has been neglected in the past and hence the necessity of seeing that it receives attention. Greater publicity and more perfect co-operation between producer and consumer will bring a much needed improvement.

DISAPPEARING FORESTS

It costs $650 to send a car load of lumber across the continent. Here is a strong argument in favor of reforestation in New England. Our forests are being rapidly cut down with the result that there is more danger of spring freshets in the rivers and we have to pay freight on lumber conveyed from a distance.

The New England forests are rapidly disappearing and there is no movement toward reforestation. It is useless for newspapers to indulge general remarks in favor of reforestation. We mean to say that this alone will never accomplish much. The state should take hold of the matter and adopt measures to promote reforestation so as to keep up the supply of lumber and wood pulp. Otherwise it will not be done. It is easy and at the same time profitable to cut down forests; but the state should make a law that reforestation of all such land shall be a duty. This would benefit the state and benefit New England. Something must be done along this line or conditions in the lumber business and the wood pulp business will go from bad to worse.

DAWES VS. LA FOLLETTE

Gen. Dawes, republican candidate for vice president, in his attack upon the La Follette policies, singled out the senator's advocacy of restrictions upon the supreme court. One of La Follette's hobbies is to give congress the power to overrule certain decisions of the supreme court with the result that in such cases congress would be invested with sovereignty. That would be a fundamental change in the structure of our government which gives the supreme court power to interpret the constitution and to annul all the enactments, whether state or federal that are found to be inconsistent or contrary to any of the provisions of the constitution. It is this power that saves the constitution from mutilation and thereby preserves the liberties of the people.

On this point Dawes was right; but he did not deal with the matter so clearly or so ably as did John W. Davis in one of his speeches. Davis is a high authority on the constitution and an ardent advocate of preventing its guarantees of popular liberty from being whittled away by sporadic amendments.

AGAINST INTERVENTION

The London and Japanese papers have been discussing what they allege has been a proposition for intervention in China by the powers, including the United States. Japan is positively opposed to intervention and so are several of the other powers. Various crafts in London have protested against any move toward intervention.

Some of the papers said that the matter was being discussed with the United States government; but Secretary Hughes comes out bluntly to say that the state department here has had no communication with any of the powers relative to intervention in China.

Intervention by the powers would require the setting up and maintenance of a stable government to take charge of the situation. Knowing the unsettled and chaotic conditions in China at the present time, such a task would require the presence of a large army backed up by a naval squadron ready for action at a moment's notice. The United States had better keep out of such a maelstrom of oriental chaos.

RUPTURE THREATENED

Chancellor Marx of Germany is said to have issued a note accepting the London pact as a satisfactory method of carrying out the Dawes plan; but he refuses to accept on behalf of Germany the entire responsibility for the war. Paris advices indicate that such a note at this time may completely upset the arrangements for complete accord with Germany and her admission to the League of Nations. Influential friends of peace on both sides are trying to avert a rupture at this critical stage in the arrangement for international harmony. History will place the responsibility for the war where it properly belongs and no repudiation by Germany at this late day will change the result. The only other power that could be accused of sharing the responsibility with Germany is Austria and without the full backing and encouragement of Germany she would not have dared to enter such a conflict.

BUILDING MORE ACTIVE

S. W. Strauss & Co. of New York announce an upward tendency in the construction industry throughout the country as a result of reports from 320 cities. It is indicated that the process of stabilization is steadily gaining as shown by the fact that building operations in August this year exceeded those of the same month last year by 1 per cent., while being 5 per cent. higher than those of July of the present year. It is shown also, that building operations usually decline in the month of August and this fact makes the increase for that month more notable. The greatest progress was made in the south during last month, the report showing a gain of 17 per cent. for August over the same month last year, and 15 per cent. over July of this year.

KILLED AT CROSSINGS

People killed at railroad grade crossings in 1923 totaled 5562. This is Uncle Sam's official figure. Killed one by one, they attracted no great furore. If a single accident killed 5562 the country would be alarmed into action.

The logical action, of course, is elimination of dangerous grade crossings as rapidly as possible. Meantime motorists and drivers should play safe—exercise even more caution than seems necessary. Chalk "5562" on your windshield and then stop, look and listen at every crossing.

STREET DEPARTMENT FUNDS

It is announced that the street department funds are at low ebb and that the department will soon have to shut down on new work unless more money be provided. The street department has learned the force of that nursery maxim that "you cannot eat your cake and have it, too." If the money has been honestly spent for necessary work, there can be little criticism, except that the officials have not husbanded their resources so as to last for the rest of the year.

YANKEE TOURISTS

Back from Europe, a friend tells us he had to pay $30 a day for a room in a second-grade hotel in London. So it is easy to believe that American tourists are leaving 300 million dollars over there this year, as experts claim. Three hundred thousand made the trip this summer.

One big result of this is that foreign currencies have been propped up by the demand for foreign money by Yank tourists.

NOISY AIRPLANES

The grand jury investigates complaints made against noisy airplanes by residents of Long Island, N. Y. Sleeping is going to be quite a job when joyriders by the thousands fly low overhead at night, shouting and flinging empty flasks and trash overboard.

The airplane, a great blessing, may also become a nuisance. In solving one problem we generally create several new ones.

The address of Editor Williams of the Boston Transcript at the Auditorium mass meeting following the parade on National Defense day was a rouser and a "roaster" of pacifism and the pacifists. Mr. Williams is a forceful speaker who talks right to the point and usually quite regardless of whose corns he treads upon. His address at the Auditorium delighted the service men and the members of the G.A.R.

Out in Hawaii the sugar cane planters have a very decisive method of settling a strike among their employes. They have given orders that all strikers shall be shot on sight and already 20 of them are dead and the remainder are either in the hospitals or hiding in the jails. This is a matter that calls for intervention by the federal authorities.

Gen. Pershing retires amid the nation's applause. He has served his country well and now his country pays him the full meed of praise.

Hold the supremacy of New England in textile manufactures here where it has always rested and properly belongs.

Undoubtedly Jesse Pomeroy is now sorry that his case was not tried before Judge Caverly.

This is the time when all classes must unite to boost New England products.

Has the street department fallen into one of the cavities resulting from its own neglect?

All up for New England and the wide distribution of her products.

SEEN AND HEARD

The speedsters are still at it in Dutton street.

Have you paid your last federal tax installment?

When a cop catches a man these days he doesn't know whether to take him to jail or to an asylum.

Some people think it is cheaper to go south for the winter than to buy coal.

A Thought

Wrong cannot have a legal descendant.—Thomas Paine.

Domesticated Orioles

Mrs. T. W. King, of Lamoni, Ia., has some domesticated orioles she captured in the nest when the birds were just about ready to fly. One morning Mrs. King noticed the father of the birds beating against the cage in an effort to get to his young. So then hung the cage on the porch and the father brought food for his family. He continued this until the birds learned to take care of themselves.

Making Trees Talk

Forest rangers in the Northwest have made living trees talk. By driving a copper nail into the base of a tree trunk and connecting it to a radio sender they have started every twig and leaf snapping off waves. Radio messages have to date been sent by means of trees two or three miles. A ranger may be half a mile from a phone in an emergency and by simply attaching his portable radio set to a tall tree instantaneous communication is certain.

Unnecessary Alarm

A doctor was pleased with a certain aerated water, and aided its sale by his recommendation. He acted solely in the interests of humanity generally, and expected no return. To his surprise came one morning an effusive letter from the company, stating that his recommendations had done them so much good that they "ventured to send him a hundred—" There the page came to an end. "This will never do," said the doctor. "It is very kind, but I could not think of accepting anything." Here he turned the page, and found the sentence ran, "of our circulars for distribution."

An Original Bluff

George F. Baker, the well-known financier, said on his recent return from Europe: "You can't squeeze blood out of a turnip, and if any European nation tells you it's well off, you can rest assured it's bluffing—bluffing as hard as the Mississippi Whale. The Mississippi Whale and the Alabama Steamboat, two New Orleans roustabouts, were long-distance swimmers, and they agreed one day to have a race to the death. Some sugar brokers put up a purse of $10 for the man who should swim the longest distance. When the Mississippi Whale turned up for the race, he was in swimming trunks and he had an oil stove strapped on his back and packages of bacon, coffee, bread and so on were tied on his head and around his neck. The Steamboat stared at him in amazement. 'Whar yo' vittles, colored man?' said the Whale. 'Vittles? Vittles fo' what?' said the Steamboat. The Whale gave a shrug. 'Doan' you be axin' me fo' nothin' ter eat on de way over, dass all,' he said. 'Mah fust stop is New York, and mah nex' is London.'"—Detroit Free Press.

Innocent Origin

The crime of blackmail had, etymologically considered, a perfectly innocent origin. "Mail" is merely an old French word for rent, and Chief Justice Blackstone in his famous "Commentaries" distinguished the two legal forms of payment known respectively as "whitemail" and "blackmail." The former was a rent paid in white money—i. e., silver—while the latter was the contrasting term applied to payment in kind, such as contributions of corn, work, and so on. Blackmail first derived its evil connotation from the practice of Highland chiefs and the marauding mosstroopers of the Scottish border, who exacted toll in kind from neighboring farmers as the price of non-interference with their cattle. Sir Walter Scott, in "Waverly," speaks in this sense of the "blackmail" paid to Vich Ian Vohr. The word was recognized in this significance by a Scotch act of James VI, and a statute of Elizabeth made the demand of blackmail in the four northern counties of England felony without benefit of clergy.—Baltimore Sun.

The Corn Song

Heap high the farmer's Wintry board!
Heap high the golden corn!
No richer gift has Autumn poured
From out her lavish horn!

Let other lands, exulting, glean
The apple from the pine,
The orange from the glossy green,
The cluster from the vine.

We better love the hardy gift
Our rugged vales bestow,
To cheer us when the storm shall drift
Our harvest fields with snow.

Through vales of grass and meads of flowers
Our plows their furrows made,
While on the hills the sun and showers
Of changeful April played.

We dropped the seed o'er hill and plain
Beneath the sun of May,
And frightened from our sprouting grain
The robber crows away.

All through the long, bright days of June
Its leaves grew green and fair,
And waved in hot mid-Summer's noon
Its soft and yellow hair.

And now, with Autumn's moonlit eves,
Its harvest time has come.
We pluck away the frosted leaves,
And bear the treasure home.

There, when the snows about us drift,
And Winter winds are cold,
Fair hands the broken grain shall sift
And knead its meal of gold.

Let vapid idlers loll in silk
Around their costly board;
Give us the bowl of samp and milk,
By homespun beauty poured!

Where'er the wide old kitchen hearth
Sends up its smoky curls,
Who will not thank the kindly earth,
And bless our farmer girls!

Then shame on all the proud and vain,
Whose folly laughs to scorn
The blessing of our hardy grain,
Our wealth of golden corn!

Let earth withhold her goodly root,
Let mildew blight the rye,
Give to the worm the orchard's fruit,
The wheat field to the fly.

But let the good old crop adorn
The hills our fathers trod;
Still let us, for His golden corn,
Send up our thanks to God!

—JOHN GREENLEAF WHITTIER.

MAN ABOUT TOWN

The solemn hush of the Sabbath day was rudely shattered by the hoarse voice of the officer of the law, "Come on, don't stop here." Why was this unseemly activity in the quiet town of Merrimac on Sunday afternoon? The Knights of the Ku Klux Klan were holding a konvention or a kounell or a klavern, and were receiving police protection from the bloodthirsty motorists who were laughing at the antics of grown men.

Ye scribe was peacefully pursuing the even tenor of his way over the excellent highway between Haverhill and Merrimac, when he was startled by the appearance of a dozen white clad and white-hooded figures beside the road. Never a word said the strangers, but all turned trusting eyes towards a half score of stalwart officers in blue who managed to keep traffic moving.

The sight of the klansmen was truly impressive of the mysteries of the invisible empire until one knight spoiled the illusion by rolling up his mask and puffing on a pipe. Others revealed that though the knights of old wore armor beneath their surplices, the knights of the klan were klad in the konventional and prosaic koat and pants!

Moved by intense kuriosity, ye scribe approached one of the knights of the ill-famed order and inspected him klosely. The klansman was klad in a long white garment, on the breast of which was affixed a white kross. Imagine, a white krossl on a red background and bearing the legend "K.K.K." The knight bore on his head a hood, from which was suspended a curtain pierced by eyeholes. Other knights possessed a small piece of red flannel attached to the tip of their hoods and a double kross emblazoned on the side. Ye scribe screwed up enough courage and asked the knight before him:

"How many klansmen are at this meeting?"

"Couldn't say," snapped the bogeyman.

"Are spectators allowed in the field?"

"Not very likely," he growled.

Just then a policeman broke in with a harsh command to "move along." The town of Merrimac was evidently taking no chances of anyone disturbing their klansmen guests.

Not all of those present at the kounell were from Merrimac. Three cars that entered the pasture were from New Hampshire, several from New York and one from Sanford, Maine. In the pasture were fully a hundred automobiles and at least four times that number of men in civilian garb while perhaps 50 knights strode about klad in bed klothes and remnants of what appeared to be flannel underwear.

After questioning an obliging policeman it was learned that the klan was holding its third meeting, that they were very well behaved and that the field belonged to one Bickum, whose residence adjoined the meeting grounds.

The members of the klan were perhaps perfectly serious in intent, but watching them was an afternoon's entertainment. Passersby got a chuckle or two out of their actions.

No organization that made its patriotic appearance in the "National Defense Day" parade Friday, with large membership enrollment, made a more striking appearance than the band of stalwart men representing the local Carpenters' union. The organization was led by Marshal George Camp; the color-bearer was William H. Handley, and the member who carried on high the banner of the local was A. A. Laighton. Practically every member of the Carpenters' union body was in line. It was voted in special meeting to rally at North common meeting point and take part in the patriotic street parade demonstrating the city inhabitants' loyalty to the flag and country. No organization in the Friday night street spectacle made a more noticeable appearance than the carpenters, members in the parade line being well known by thousands of Lowell citizens.

Devotees of the "sport of kings" had their fill of the sport the last three days of last week at the Lowell fair, Golden Cove park. A good program of races was put on every afternoon and their enjoyment was marred by only one thing—the long time which elapsed between heats. Under the N. T. A.'s rules twenty-five minutes must elapse between heats of each race and the sporting public, cognizant of this fact, doesn't object to a short wait. On Friday's program, however, there was one instance where forty minutes elapsed between the heats of one race—much to the disgust of everyone present. No matter how closely the races are contested nor how splendid the driving, the general public is not going to attend a race where there are long waits between heats of different classes.

The large audience which attended the excellent concert given in Liberty hall Thursday evening by the Greek Opera company which is touring the United States and Canada was favorably impressed by the singers. Mme. Kypaciss, soprano and the only woman in the quintet won her audience immediately and her solo work was well rendered, especially in the number, "The Enchanted Bridge," in which the echo work was pleasingly interwoven with the more tempered parts. It was a rare opportunity for local Greeks to enjoy their own classical selections and they were quick to sense the excellence of the program. The company returns here the 23rd at which time it will give numerous opera selections.

The classes in domestic science and home-making are soon to open and this year extensive work is mapped out for the attendants. The classes conducted in the Pawtucket grammar, Green, Girls' Vocational, Greenhalge, Edson and other local schools four evenings a week, offer ample opportunity for the employed girl to learn the various arts such as millinery, cooking, home-nursing, first -aid, home decorating and home furnishing. The classes last year were well attended, in fact the registration proved too great for the accommodations, especially at the Girls' Vocational school. Large classes are expected this year also and it is hoped that a regular attendance will be kept up during the year.

Did you notice the Merrimack river water Saturday and Sunday, dark brown and sluggish looking and filled with tree branches and logs and sticks? The water was a real freshet color and tumbled over Pawtucket dam with a roar and a splash that made a far different picture than the almost barren river bed of the past two or three months.

"This seems just like old times and the good, old days" said more than one man at the eighth senatorial republican convention in Liberty hall Saturday night. It was a return to the caucus system that everyone seemed to relish.

TOM SIMS' SAYS

Artist fought a duel with a colonel in Cabourg, France, and won, maybe because he was quick on the draw.

Birmingham (Ala.) teachers have one chance in ten to marry, and work for less than they are making now.

They claim flying fish broke down phone wires of Ocean City, N. J., which is near the rum fleet.

Officers claim our navy is ready for the scrap yard instead of for the scrap.

When a heavy wind swept through Georgia recently many people mistook it for a presidential candidate.

McAdoo's brother is for La Follette, proving Bryan takes better care of his brother than McAdoo does.

Babe Ruth, baseball star, was raised in an orphanage, showing every boy has a chance to become president or even a star.

Sometimes political parties present a fusion ticket to avoid a confusion ticket.

Perhaps to keep from breaking up any homes, married women were not eligible for the national beauty contest.

It's a cruel world. When the girls put on evening dresses you can see where their bathing suit stopped.

Molasses candy in your wife's false teeth stops the conversation.

Buttermilk is just sweet milk that has been around too much.

Throw yourself at a girl's feet and she will step on your neck.

A pair of dreamy eyes is liable to cause some black ones.

(Copyright, 1924, The Lowell Sun)

WEEK'S PROGRAM AT THE COMMODORE

These fall evenings are delightful for dancing and with fair weather the Commodore ballroom makes an ideal place to spend an enjoyable night. There will be dancing every night this week by the check system with the exception of Wednesday, when an old timers' party will be the attraction.

Miner-Doyle's team will be on hand this evening to furnish the music and check dancing will be held throughout the evening. The admission will be 10 cents. Six dance checks for 25 cents.

Large crowds have been in attendance on Tuesday and Thursday evenings when "Mal" Hallett has been the attraction. Tomorrow evening Hallett and his orchestra will be here for their semi-weekly visit, featuring all the latest and best music. Hallett has been playing a New York one-step which has become a favorite with the patrons while the rendition of the snappy fox trots has made this team popular. The admission will be 10 cents.

Joe Hibbard will play for the old timers' party on Wednesday night when all the old dance hits of long ago will be revived for the occasion. The admission will be 50 cents and dancing free all evening.

There will be dancing session on Friday and Saturday nights with Miner-Doyle's orchestra furnishing the music. The admission on both evenings will be 10 cents.

Notice!

Before Starting
THE BOILER!

Look it over. See if it doesn't need patching. Nothing will check heat and waste fuel so much as gaps and cracks in the boiler.

Try Coburn's Regular or "D" Asbestos Cement as a covering. It is made with genuinely good asbestos fibre and other non-conductive cementing materials. Mix it with water and apply with a putty knife or trowel.

1 to 10 lbs., at..... 4c lb.
11 to 25 lbs. at ..... 3½c lb.

Free City Delivery
C. B. COBURN CO.
63 MARKET ST.

New Story For Boston Globe Readers

"TIGER," by Max Brand, begins in the Boston Daily Globe of Friday, September 19.

Read the Uncle Dudley Editorial in today's Boston Globe.

Kittredge's Alleys
71 CENTRAL ST.
BOWLING 2 Strings For 25c

WHITHER

"Where are you going, my pretty maid?"
"I'm going a-milking, sir," she said.
"May I go with you, my pretty maid?"
"You're kindly welcome, sir," she said.
"What is your father, my pretty maid?"
"My father's a farmer, sir," she said.
"What is your fortune, my pretty maid?"
"My face is my fortune, sir," she said.
"Then I can't marry you, my pretty maid."
"Nobody asked you, sir," she said.
—Author Unknown.

Independence

Hal Cochran's Daily Poem

It's really uncanny how coats get his nanny; just shirt sleeves are better, says he. And brushes and combs were not made for men's domes 'cause they're feminine-like as can be.

His tie may be tied in the regular place, but it's never a thought that he gives it. His styles have a real independent-like trace. It's his life—so he honestly lives it.

The fashions that come and the fashions that go never bother this fellow at all. He wears what he pleases; the world can all know that he scoffs at the dress-parade call.

Suspenders hang out where all people may see and they're never old-fashioned to him. He feels from the pressure of belts he is free; just another original whim.

Yep, he does as he likes and it's comfort he gets. And by slaves of mere fashion he's eyed. His outward appearance may be one that frets, but at least he is honest inside.

(Copyright, The Lowell Sun, 1924)

SURPRISED

In getting ready for our display of
NEW ENGLAND MADE GOODS

We looked over our stock and were very much surprised to find that a great deal of the merchandise we carry is made in NEW ENGLAND and some of it is made in LOWELL.

This Week We Are Displaying in Our Windows Nothing but
NEW ENGLAND MADE GOODS

Below is a Partial List of Our New England Goods:

Sargent Hardware
Stanley Tools
Starrett Tools
Dover Ash Cans
Dover Garbage Cans
Stovink
Simonds Saws
Furniture Polish
Glue
White Cross Spray
Reamer Sets
Roofing
Paint Brushes
Fruit Pickers
Viscol
Goodell Pratt Tools
Millers Falls Tools
Carter's Show Card Colors
Rakes
Good Luck Jar Rings

We carry many other New England made goods such as Tool Handles, Brooms, Mops; etc.

We are all set to make NEW ENGLAND WEEK a success and all it will require to put it over big is the help of the buying public.

What Say Folks—Let's Go—Buy New England Made Goods

The ADAMS HARDWARE and PAINT CO.
STARRETT TOOLS
MILL SUPPLIES
351 Middlesex St.
Lowell Mass.

These Cool Nights Remind You of Your Fireplace!

We Have a Most Complete Stock of
FIREPLACE GOODS

Everything in Andirons—Brass, Black Wrought Iron, Hammered Swedish or Flemish Pattern Iron

Screens, Spark Guards, Fenders, Grates, Cape Cod Lighters, Log Rollers, Shovels and Tongs, Gas Logs

EVERYTHING FOR THE FIREPLACE

THE THOMPSON HARDWARE CO.
Tel. 156—157

Announcement

To Our Customers and The General Public

We have opened a downtown coal office to meet the demands of our ever increasing business, conveniently located in the Hildreth Building Lobby, where we will be pleased to take care of your future requirements in the same courteous manner which has been characteristic of our thirty-three years of business dealings with the public.

JOSEPH MULLIN
(Est. 1891)

COAL
Office Yard
953 Gorham St.
Tel. 660

CEMENT
We have never had better coal than at the present time and can give you immediate delivery on all sizes.

KELLASTONE
Down Town Office
Hildreth Bldg. Lobby
Tel. 5946

WENT DEEP SEA FISHING OFF MARBLEHEAD

Yesterday the members of the Club Citoyens Americains and their friends held an outing and fishing trip off the coast of Marblehead. The party left the junction of Tucker and Hall streets at 8.30 and went by automobiles to West Lynn, arriving there at 10 o'clock. Boarding a waiting boat the party went directly to the fishing grounds. By evening the combined catch weighed nearly 300 pounds.

The prize for the biggest fish, a 21-pound cod, was won by C. Gauthier while Arthur Lavoie won the smallest trophy. The committee in charge of the trip consisted of Arthur Lavoie, Armand Lavoie and Ernest Tanguay.

WANT BEAVER BROOK BRIDGED

A mass meeting in favor of a proposition to bridge Beaver Brook at Conduit avenue was held last evening in the Centralville Social club, Lakeview avenue, and was attended by over 100 residents of Pawtucketville and Centralville.

The meeting was called for the purpose of arranging for a large delegation to sponsor the proposition at a hearing before the city council Tuesday evening and as a result of the meeting, it is believed that approximately 500 voters will appear in favor of the proposition.

Napoleon J. Vigeant was chairman of the meeting and introduced Hector Dupuis, E. Gaston Campbell, Thomas F. Garvey, Sr., John J. Mahoney, John B. Boudreau, Albert Bergeron, Timothy O'Neil, Narcisse Gadbois, Arthur Giroux, Joseph Montminy, Cornelius J. O'Neill, Alberic Branchaud, president of the Centralville Social club, and Alfred Morrissette. Mr. Vigeant outlined the plans for a bridge connecting Circuit avenue with Rosemont terrace and said such a bridge was a necessity to both Pawtucketville and Centralville residents. Each of the speakers was in favor of the proposition and outlined its advantages.

The sponsors at the city council hearing will be represented by Napoleon Vigeant, Cornelius O'Neill, E. Gaston Campbell, Thomas F. Garvey, Sr., John J. Mahoney and Representatives Henri Achin, Jr., and Victor F. Jewett.

Persons desiring to attend the hearing will be furnished transportation to city hall from either the Pawtucketville or Centralville club headquarters at 7.45 o'clock. The club officers also request that owners of machines be on hand at that time to carry the others to the hall in time for the hearing.

New England Week

Protect New England—
Buy at Home!

She Justly Asks It of Her Own—
Her Prosperity Is Your Own!

YOU DON'T HAVE TO SELL US THE IDEA

That We Should Buy in New England

We Have Preached It and Practiced It for Many Years

New England in general and Lowell in particular. For years we have proclaimed this doctrine.

We Have Shattered with Facts and Logic the False Idea That You Can Buy Furniture Cheaper in Boston.

All Lowell merchants have benefited by our campaign. Many dealers in different lines have told us so. One of the leading merchants in Lowell told us that our ads were so true and forceful that all Lowell merchants should help pay for them. But we were satisfied to fight it alone. The disposition to row our boat in new waters left us companionless, for a while. But all realize now that to buy at home is to help yourself to more steady employment and greater earnings and more comforts—not only you earn more, but you spend less, because Lowell stores can operate at a profit where Boston stores would lose money owing to their greater expenses.

Stand by New England. Stand by your town. You can help build it. You know its business men. You help support its institutions. It's your town, so stand by it. Say a good word for it every time you can. Let's all co-operate to make our town the best of its size in the whole country.

A. E. O'HEIR & CO.

15 HURD STREET

RADIO BROADCASTS

DAYLIGHT SAVING TIME

WNAC—BOSTON

4 p. m.—Broadcast from Copley-Plaza hotel: Copley-Plaza trio.
4.45 p. m.—Soprano solos, Ethel L. Publicover.
5 p. m.—The Day in Finance, by the Boston Financial News.
5.05 p. m.—Livestock and meat report, furnished by the United States department of agriculture.
6 p. m.—Children's half hour, Mrs. William H. Stewart.
6.35 p. m.—WNAC dinner dance, broadcast from Hotel Westminster: Hotel Westminster orchestra under direction of Max J. Krulee.
8.05 p. m.—Broadcast from Mechanics building, Boston New England week program.
8.10 p. m.—Announcements by Graham McNamee of WEAF. Chairman's introduction, John S. Lawrence.
8.15 p. m.—Aleppo Temple Fife and Drum corps.
8.45 p. m.—Broadcast from Eastern States exposition, Springfield, Mass. Governors' speeches: Governor Cox of Massachusetts, Governor Brown of New Hampshire, Governor Templeton of Connecticut, Governor Flynn of Rhode Island, Governor Baxter of Maine.
9.15 p. m.—Aleppo Temple Fife and Drum corps.
9.25 p. m.—Short speches by nominees for governor, Lieut. Gov. Fuller and Mayor Curley.
9.35 p. m.—Speaker of evening, Dr. Klein, director of domestic and foreign commerce.
10.05 p. m.—New England Song.
10.10 p. m.—The Star Spangled Banner, Aleppo Temple Fife and Drum corps (Shiners' band).

WBZ—SPRINGFIELD

6 p. m.—Dinner concert by the WBZ trio.
7 p. m.—Result of games played in the American and National league.
7.05 p. m.—One-minute talk for voters, prepared by Collier's Magazine. Market reports as furnished by the United States department of agriculture at Boston.
7.10 p. m.—Bringing the World to America, prepared by Our World magazine. Late news from the national industrial conference board.
7.30 p. m.—Bedtime story for the kiddies.
7.40 p. m.—Concert by the WBZ trio and Nora Gladden Winton, contralto; Mrs. Miriam Munyan Thomson, accompanist.
8.15 p. m.—Convention of the New England week opening exercises at Mechanics building, Boston. Speeches by the six New England governors will be broadcast from Springfield. The Shriners' band will furnish music, and chairman John S. Lawrence of the NEW will introduce Secretary Hoover, the principal speaker of the evening.
10.55 p. m.—Arlington time signals; official United States weather reports.

WJAR, PROVIDENCE

8.10 p. m.—Opening addresses for All New England Week relayed from Mechanics Building, Boston, Mass., Herbert Hoover, Secretary of the Department of Commerce, and other dignitaries will deliver messages. Concert by the Shriners' band.

WHN, NEW YORK CITY

7.30 p. m.—Dinner music by Paul Specht's Alamac orchestra. Violin solos by Olcott Vail, accompanied by Stephen Balogh.
7.30 p. m.—Goodnight Children, by Elizabeth Morrison Jones.
7.45 p. m.—Screen celebrities.
8 p. m.—Phil Romano and his Roseland orchestra.
8.30 p. m.—Boys' Period conducted by William J. Stuart, sponsored by the Kiwanis club of New York city.
8.45 p. m.—Frank G. Welder, tenor.
9 p. m.—Charles Strickland's Palisades Park orchestra.
9.30 p. m.—Crystal Palace orchestra.
10 to 11 p. m.—Jack Shack broadcasting direct from Radio shack.
12 to 2 a. m.—Midnight Bohemia show including Parody Dance orchestra.

WJZ, NEWW YORK CITY

7 p. m.—Trio.
8 p. m.—Wall Street Journal Review.
8.20 p. m.—The Heart of Alaska, Harold McCracken, Field and Stream Sport Talk.
8.15 p. m.—Alfred W. McCann, Philosophy of Nutrition.
10.45 p. m.—Jacques Green and his Club Deauville orchestra with Clark's Deauville Hawaiians.

WEAF, NEW YORK CITY

6 p. m.—Dinner music from the Rose room of the Hotel Waldorf-Astoria, New York city; Joseph Knecht, directing.
7.30 p. m.—Arthur Lambden, baritone, singing, direct from the studio of WCAP, Washington, D. C.
7.45 p. m.—Irving Boernstein Wardman Park Hotel trio, direct from the studio of WCAP, Washington, D. C.
8.30 p. m.—Concert by the United States Marine band; Captain William Santelmann, director, direct from Washington, D. C.
10-10.20 p. m.—Another in a series of authoritative talks on The American Government by Frederic J. Haskin, well-known newspaper correspondent.

WNYC, NEW YORK

7.30 p. m.—Police alarms. Baseball results.
8.20 p. m.—Department of Health, Bureau of Public Health Education. Talk by Mary McManus, supervising nurse on Tuberculosis in Your Home.
8.30 p. m.—Programme by B.P.O.E. No. 22, of Brooklyn, to include concerts by Elks' band, Glee club and soloists; prominent speakers.
10.30 p. m.—Police alarms.
11 p. m.—Official weather forecasts.

WGY, SCHENECTADY, N. Y.

8.40 p. m.—Baseball results.
8.45 p. m.—Talk—Movie Notions, prepared by Quinn Martin, movie critic, New York World.
8.55 p. m.—Mandolin, soprano aand piano selections.

WOR, NEWARK, N. Y.

8 p. m.—Different Phases of Diving by Frank E. Dalton, WOR swimming instructor.
8.15 p. m.—Recital by Leah Seley, soprano; Henriette Jaffe at the piano.
8.30 p. m.—I See By the Papers, says Hollywood McCosker.
8.45 p. m.—Recital by Sadye M. Gann, pianist.
9 p. m.—Honorable Winthrop Marbin, steamship official and editor, comparing The Old and New Navy.
9.15 p. m.—Walt Whitman, by Emory Holloway.
9.30 p. m.—Program by the WOR Monday nighters—Herman Gelhausen, baritone; Joseph M. Barnett, baritone; George Thomas, violinist; Edith Finkeldey, soprano. Royal trio—Adelaide E. French, dramatic soprano; Margaret M. Gaffney, lyric soprano; Balbina E. Crowley, contralto.
10 p. m.—Recital by Leah Seley, soprano. Henriette Jaffe at the piano.
10.15 p. m.—Piano selections by Sayde M. Gann.
10.30 p. m.—Popular program by the Carolinians.

KDKA, PITTSBURGH

7 p. m.—Baseball scores; dinner concert.
7.30 p. m.—The children's period—Old King Cole and His Fiddlers Three.
7.45 p. m.—Bringing the World to America, prepared by Our World.
8 p. m.—Baseball scores.
8.40 p. m.—Stockman reports of the primary livestock and produce markets.
9 p. m.—Musical Travelogue by Ross Skinner of the Thomas Cook and Sons tourist agency, and the KDKA Little Symphony orchestra, conducted by Victor Saudek; to be followed by a concert by the orchestra assisted by H. M. Malone, baritone.
10.55 p. m.—Arlington time signals. Weather forecast. Baseball scores.

WCAE, PITTSBURGH

7.30 p. m.—Dinner concert, transmitted from William Penn hotel.
8.30 p. m.—Uncle Kaybee.
8.45 p. m.—Baseball scores.
9 p. m.—Silent.
9.30 p. m.—Musical program by Allegheny council, Knights of Columbus.
12 midnight.—Late concert by the St. Clair entertainers.

WOO, PHILADELPHIA

7.30 p. m.—Sports results and police reports. Dinner music by A. Candelori and his Hotel Adelphia Roof Garden orchestra, broadcast direct from Hotel Adelphia.
8.25 p. m.—Address, Soccer Football, George H. Burford, coach of the American Olympic soccer football team.
8.35 p. m.—Musical program. William Blumstengel, concert zither player; R. R. Schultz, solo zither player; Tillie Barmach, soprano.
9.10 p. m.—Fox theatre Grand orchestra; E. no Hapes, director.
10 p. m.—Grand organ recital, Harriette G. Ridley.
10.30 p. m.—Dance program by A. Candelori and his Hotel Adelphia Roof Garden orchestra.
10.55 p. m.—United States weather forecast.
11.03 p. m.—Dance program continued.

WCAP, WASHINGTON

7.25 p. m.—Announcement of the major leagues baseball results.
7.30 to 10.40—Same as WEAF.

WRC, WASHINGTON

5 p. m.—Song recital to be announced.
5.10 p. m.—Book review, under the auspices of the League of American Penwomen.
6.15 p. m.—Instruction in international code.
7 p. m.—Stories for children, by Peggy Albion.

$200,000 FIRE LOSS AT NORTH TROY, VT.

NORTH TROY, Vt., Sept. 15.—The Blair Veneer Co. mills, two-family tenement, and the covered bridge connecting North Troy with Troy, were completely destroyed yesterday morning by a fire which tied up traffic on the Canadian Pacific railroad bridge temporarily and threatened to wipe out the town. The loss was more than $200,000.

The fire was said to have started with an explosion in the boiler room of the lumber mills. Both of the three-story buildings were soon in flames. Fire apparatus called from Newport to assist that of Troy could not control the spread.

The family occupying one-half of the tenement, owned by S. F. Pattis, near the mill, saved few of their possessions before their home was destroyed. The covered bridge which spans the Missisquoi river, connecting the two towns, caught fire, completely suspending communications.

The wooden ties on the concrete and steel railroad bridge burned but were replaced in a few hours by a construction gang. Last night citizens were using boats to cross the river, since the nearest bridge is four miles away. The telephone lines between the two towns were destroyed and calls had to be sent over a roundabout route.

Myron J. Blair, owner of the mills, who is uncontested candidate for the state senate in this district, called his 150 employes together yesterday afternoon and assured them that he would continue business. A drenching given by recent heavy rains enabled the fire fighters to save the large pile of lumber in the mill yards and some of the smaller buildings of the plant.

PROGRESSIVES DEMAND LA FOLLETTE CANDIDACY

NEW YORK, Sept. 15.—Supporters of Theodore Roosevelt and the progressive party, to the number of about 30, from the dicerent parts of the country, last night gave out a statement expressing "resentment at the attempt to arrogate the name of 'progressive' for the radical movement represented by the candidacy of Senator Robert La Follette."

"Simply as a personal candidate," said the statement, "Senator La Follette has earned no title to the confidence of supporters of Theodore Roosevelt. He refused them his aid when it would have been decisive of success," the statement adds. "He has held aloof from any progressive movement of which he was not the beneficiary. The republican party which he now repudiates was satisfactory to him when it shrunk to a minority fragment dominated exclusively by a conservative element.

"As a temporary movement, attached to a candidacy which in the course of nature cannot be repeated, it can do nothing except harm," the statement said. "There is no pretense that it could win this election. Neither is it intended to turn the victory from one party to the other. The only hope is to deadlock the electoral college and prevent an election by the people.

"As progressives, ready to move forward but determined not to move toward the precipice," the statement said in conclusion, "we see no hope and much danger in this movement, which seeks to usurp the progressive name. . . . We regard regard it as a supreme challenge to vindicate the memory of Theodore Roosevelt by repudiating this attempt of frustrated ambition to promote the class cleavage in class politics, which Roosevelt spent his life to prevent."

No More Shiny Noses

A new French process powder that is not affected by perspiration—will not let an ugly shine come through; stays on until you take it off; fine and pure; makes the pores invisible; looks like beautiful natural skin; gives a soft, velvety complexion. Get this new wonderful beauty powder called Mello-glo.—Advertisement.

"TIGER"

by Max Brand (author of "Children of the Night") starts in the Boston Globe of Friday, September 19. Read the Boston Globe every day.

Advise your neighbors to read the Uncle Dudley Editorials in the Boston Daily and Sunday Globe.

Household Ranges

Invest in Happiness

For the Whole Family

Get a modern Household Range and enjoy the good things of life. It's so efficient that cooking is a real pleasure

"Built to Bake"

Call any time and see their fine improvements

OVILA LAJOIE
712-714 MERRIMACK ST., LOWELL

"You Can Do It Better With Gas"

LAST CHANCE

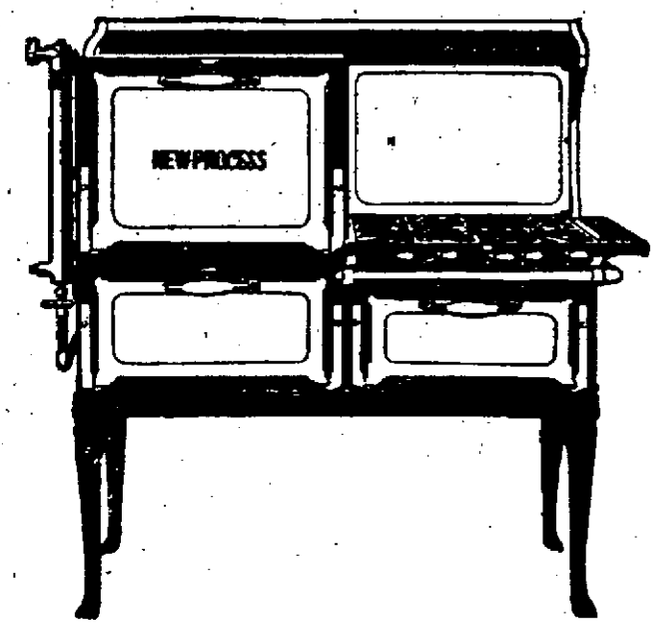

This week is your last chance to enter the contest for the beautiful semi-enameled

New Process Gas Range

equipped with the famous Lorain Oven Heat Regulator.

This stove you can now see on display in our store. The clerks will tell you the unusual things that you can do with this Gas Range, how it will cook a whole meal while you're away. Also, they'll tell you what to do if you'd like to

Enter the Contest for This Gas Range

if you have a range at least ten years old, or if you use only a coal range or hot plate.

Remember, this week is your last chance to register for this useful prize.

Lowell Gas Light Company

Appliance Store 73 Merrimack Street

"You Can Do It Better With Gas"

If this Signature

E. W. Grove

is NOT on the Box, it is NOT

BROMO QUININE

"There is no other BROMO QUININE"

Proven Safe for more than a Quarter of a Century as a quick and effective remedy for Colds, Grip and Influenza, and as a Preventive.

The First and Original Cold and Grip Tablet

Price 30 Cents

CHILDREN CRY FOR "CASTORIA"

Especially Prepared for Infants and Children of All Ages

Mother! Fletcher's Castoria has been in use for over 30 years as a pleasant, harmless substitute for Castor Oil, Paregoric, Teething Drops and Soothing Syrups. Contains no narcotics. Proven directions are on each package. Physicians everywhere recommend it. The kind you have always bought bears signature of

Chas. H. Fletcher

"Dazzy" Vance Sets New Record in Brooklyn Victory Over Cincinnati

LOWELL DRIVING CLUB FAIR COMES TO END AT GOLDEN COVE

Dog Show and Good List of Horse Races Feature Saturday Afternoon's Program—Automobile Exhibition One of Fair's Best Attractions This Year

Lowell driving club wound up its second annual fair and agricultural products exhibition at Golden Cove park, with several excellent extra attractions listed for the finals. Three excellent horse races, one of them a "special," delighted the crowds.

A total of $900 in purses was awarded.

Lowell Kennel club staged a first-class dog show, as usual, and the number of entries was so large that the judges were unable to complete their duties in making prize selections until late at night. Eddie Campbell's "Lowell Best Yet" captured the honors for being the champion of the Saturday show.

The automobile tent at the fair grounds was crowded with visitors all Saturday afternoon, the exhibits of latest models and several advanced models of the 1925 label being excellent in every way and highly attractive. This effort on the part of members of the Lowell Automobile Dealers' association to present an added attraction for this year's fair, was highly commendable in every way.

The poultry exhibit was larger than the one that delighted fair patrons last year. Prizes amounting to more than $250 were awarded to winners in contests conducted last week in the big white tent.

The races on the half-mile oval were the best of the week's offerings. Aquilin D, the handsome bay stallion owned and driven by Eddie Dimodana, after poor luck in the first day's contests, went out Saturday afternoon in the 2.30 class, trot and pace, three in five, mile heats, and took first place after four tries. Guyor, Clough's stallion, captured second place, with Monans showing splendidly on every round and getting one second and two threes. The best time in the four heats was 2.23¼.

Service Flag won the special named race, after five attempts. Manriso could not be headed in the 2.14 class, though Morey's John Brown easily captured second money, Maxwell failing to do as well as in the same class racing earlier in the week.

The summaries.

Special Named Race—Trot or Pace—3 in 5 Mile Heats—Purse $300.

Service Fl..., bl s, Frost	2	3	1	1	1
Bassilli, br g, Fay	1	1	2	2	2
Mack S, bg, Reidy	4	3	3	3	ro
Treverbyn, bs, Churchill	3	4	4	4	ro

Time. 2.25¼, 2.25½, 2.25¼, 2.48

2.14 Class—Trot or Pace—3 in 5 Mile Heats—Purse $300

Manriso, bh, Daigle	1	1	1
John Brown, bg, Morey	2	2	2
Lassie Pointer, bm, Senecal	3	3	3
Maxwell, bl g, Wolton	4	4	4

Time—2.16, 2.14¾, 2.16

2.30 Class—Trot or Pace—3 in 5 Mile Heats—Purse $300

Aquilin D, bs, Dimodana	1	1	2	1
Cuyor, bs, Clough	4	3	1	2
Monans, bs, Carr	3	2	3	3
Leadlight, bg, Reidy	2	4	6	4

Bobby L, Rex D, Lady Garland and Irene Vonia also started.

Time—2.33¼, 2.23½, 2.23¼, 2.23¾

HOW THEY STAND

AMERICAN LEAGUE STANDING

	Won	Lost	Pts.
Washington	82	58	.556
New York	81	59	.578
Detroit	78	64	.549
St. Louis	72	69	.511
Cleveland	66	77	.462
Philadelphia	62	78	.443
Boston	62	79	.440
Chicago	60	79	.432

YESTERDAY'S RESULTS

Boston 10, St. Louis 0.
Chicago 5, New York 2.
Detroit 5, Washington 2.
Cleveland 4, Philadelphia 3.

GAMES TOMORROW

Boston at Chicago.
Washington at Cleveland.
Philadelphia at Detroit.
New York at St. Louis.

NATIONAL LEAGUE STANDING

	Won	Lost	Pts.
New York	86	55	.610
Brooklyn	86	57	.601
Pittsburgh	81	56	.591
Cincinnati	76	65	.539
Chicago	74	64	.535
St. Louis	59	83	.416
Philadelphia	51	89	.364
Boston	45	92	.343

YESTERDAY'S RESULTS

New York 8, St. Louis 2.
Brooklyn 2, Cincinnati 0.

GAMES TOMORROW

Chicago at Boston.
St. Louis at Brooklyn.
Cincinnati at New York.
Pittsburgh at Philadelphia.

ROBSON HAS BIG CHANCE IN STRIBLING BOUT

BOSTON, Sept. 15—William "Young" Stribling, youthful boxing sensation of Macon, Ga., who won another bout Tuesday night at Columbus, Ohio, knocking out Glenn Clickner of Zanesville, Ohio, in two rounds has arrived in this city and is in the best shape of his career.

The Macon high school boy is leaving no stone unturned to be in prime shape for Tommy Robson, of Malden, whom he meets at Colonel Bob McKirdy's big show at Mechanics building Tuesday night.

Robson and Stribling is one of the best light heavyweight matches arranged for this city in the past five years. Stribling while a little more clever than the Malden entry for light-heavy honors, is not as dangerous a puncher as Robson; the lad from Malden carries a kick of a mule in either hand and if he lands on Stribling, the Georgian peach is liable to meet the first real setback in his wonderful record.

Malden Tommy has the first real chance he ever had since he started boxing. A win over Stribling will give him an international reputation throughout the world and make for him $100,000 in the next year.

Matchmaker Bob McKirdy has arranged a stellar preliminary card showing new faces to Boston fandom. In the opening eight rounder, Joe Burman, Stribling's sparring partner, will swap punches with Tommy Gardner of San Francisco; both are two hundred pounders. In another eight rounder, Pete Stamarti of Nashua, N. H., will throw punches at Happy Geers of Charlestown, for eight rounds.

GRAND CIRCUIT RACES AT TOLEDO

TOLEDO, O., Sept. 15.—With the Elks club stake as the opening day features, Toledo's second Grand Circuit starts today at Fort Miami Park.

The Elks club trot, carrying a $4,000 purse, has drawn the entry of eight thoroughbreds, Alizal, Barksdale, Christie Mac, Emma Harvester, Hollyrood Frisco, Prince Bondsman, Progress and Ruby Hall.

A 2.06 class pace, 2.15 class trot and 2.15 class pace for $1,000 purses also will be raced.

LOWELL FISH AND GAME CLUB OUTING

Everything is ready for the Lowell Fish and Game association's annual outing, to be held at Willow Dale, Thursday, Sept. 18. Guests for the day will include Congressman John Jacob Rogers, United States Game Warden Stadliner, L. Dana Chapman, Richard Danielson and other officials from affiliated game clubs. Dinner will be served immediately after the members and guests arrive at the park, about 1 p. m.

In the afternoon, there will be a program of entertainment that will include trap-shooting contests, a drag hunt, bait-casting and athletics events. Arrangements have been made to entertain about 500 members and guests.

102 GOLFERS PLAY IN LONGMEADOW OPEN

Charlie Grasse of Mt. Pleasant and Jack Eton of Merrimack Valley, tied for low gross in the annual fall open amateur tournament at Longmeadow last Friday and Saturday with a pair of 75's. Parker F. Schofield of Albemarle was third with 76. First net prize was captured by George Drury of Vesper, who not only shot a fine round of 78, but subtracted from it a handicap of 15 strokes for a net score of 63. Second and third net prizes were won by Roscoe Fitts of Sandy Burr and W. C. Connolly of Wellesley.

The tournament was a success in every way and was participated in by a number of the leading golfers of the district, including Fred Wright, Jr., still playing from the Albemarle club although living in Los Angeles. He is east to play in the national amateur championships. In all there were 102 entries.

The tournament scores:

George A. Drury, Vesper	78	15	63
C. D. A. Grasse, Mt. Pleasant	75	9	66
J. D. Eaton, Merrimack valley	75	07	68
R. Fitts, Sandy Burr	89	21	68
W. C. Connolly, Wellesley	80	11	69
G. Duprais, Long Meadow	91	21	70
J. W. Monahan, Arlington	84	14	70
J. A. Walters, Albemarle	84	13	71
W. McGilley, Long Meadow	85	14	71
J. J. Nitcar, Long Meadow	88	16	72
P. F. Schofield, Albemarle	76	4	72
F. G. Thayer, Wollaston	80	13	72
H. A. Ross, Mt. Pleasant	83	11	72
F. O. Fish, Winchester	90	18	72
C. F. Rich, Wellesley	78	6	72
A. J. Howden, Mt. Pleasant	93	21	73
J. F. Murphy, Scarboro	85	12	73
Charles Safford, Long Meadow	91	21	73
H. N. Morton, Vesper	83	10	73
J. J. Hickey, Merrimack Valley	89	16	73
T. F. Hobson, Vesper	87	15	72
A. G. Pollard, Vesper	86	12	74
F. H. Marvin, Long Meadow	90	16	74
W. J. Laffer, Marlboro	89	15	74
F. J. Wright, Albemarle	77	2	75
H. A. Donagay, Marlboro	90	15	75
G. P. Forges, Deer Hill	84	9	75
B. S. Evans, Scarboro	83	8	75
J. H. Martin, Mt. Pleasant	87	12	75
C. F. Hedlund, Scarboro	90	15	75
T. J. Ward, Long Meadow	81	8	76
A. T. Safford, Jr., Long Meadow	94	18	76
Terry Cox, Long Meadow	93	17	76
Wm. McGauvran, Long Meadow	97	21	76
W. L. Hersey, Wellesley	81	5	76
M. L. Alling, Vesper	89	15	76
A. E. Howard, Mt. Pleasant	84	7	77
T. F. Kelley, Long Meadow	90	12	78
M. M. MacLean, Winchester	94	15	79

FOOTBALL

All former players of the Riverside A.A. fotoball team are asked to report on the Textile campus Monday night at 7 o'clock. These are A. Roy, R. Cote, Eno, N. Roy, L. Cote, Walker, Prescott, Bissonette, Moisan, Couture, Trudel, Brunelle.

HOME TOWNERS WIN

At Littleton, Saturday, Marie's Americans of this city were defeated by the Littleton town team by the close score of 9 to 8. It was one of the closest and best games seen in Littleton this season.

NATIONAL PROFESSIONAL GOLF CHAMPIONSHIP

FRENCH LICK, Ind., Sept. 15.—(By the Associated Press) The two 18-hole elimination rounds of the national professional golf championship at French Lick today will reduce the 63 regional qualifiers to 32 expert golfers, who are to play 36-hole matches daily until the final rounds on Saturday decide who shall take the crown now worn by Gene Sarazen of New York. While some scores in practice have been better than any returned by Sarazen, many predict that he will take the title back to the east himself.

Sarazen shot a 75 yesterday, playing in a foursome with Jock Hutchinson, of Chicago, former British champion, Leo Diegel, of Washington, Canadian and Illinois open champion, and John Farrell of New York.

Diegel, shooting 'sixty-nine' and Hutchinson scoring par 72, defeated the other two, 3 and 2, Farrell carding 71.

The Nut Cracker

by Joe Williams

Of greater interest to us than mixed bouts are bouts in which the noble tin ears show a willingness to mix it.

Living in China is not altogether horrible . . . . The natives, for instance, never have to worry about who's going to win the baseball races.

A gentleman in Washington had his whole stomach reshingled and the papers scarcely mention it. . . He wasn't a heavyweight fighter.

Don't let anybody kid you the football season has opened until you see one of those undergrad saps wearing a four-plus coon-skin overcoat.

Early to bed and early to rise may make a man wealthy and wise, but apparently it will never make him a prince.

You can always tell when October is nearing. . . . That's when the athletics begin to play like champions.

It is unlikely that the Texas league hitter who is after Ruth's mark will ever become famous . . . . The records show he was never arrested for speeding.

The boys say Bob Fitzsimmons' son is a joke fighter . . . . A quip off the old block, as one might say.

Bill Melhorn, who used to be a hod-carrier, is now a golf champion . . . But we don't suppose any of the country club sheiks care to start out that way.

Another reason why we admire the prince is because he refused an invitation to see Abe Goldstein defend the bantamweight title.

In a magazine article Bill Tilden reveals the secrets of his tennis success, but fails to explain why he was not born in California.

Wilbert Robinson is one of the greatest all-round men in baseball—judging him by his waistline.

Billy Evans SAYS

In the spring a majority of the baseball experts picked the New York Yankees to repeat in the American league.

The belief that the world champs would again win the pennant in the American league was based on the strength of its all-star pitching staff.

Joe Bush, Herb Pennock, Walter Hoyt, Sam Jones and Bob Shawkey were referred to as the five-star pitching staff by the critics who favored the Yanks to win.

Pitching usually is the dominating factor in winning a pennant and it was generally conceded that the Yankees had it.

In the spring dope, one, Milt Gaston, rookie pitcher, was entirely overlooked. Coming to the Yankees from a semi-pro club, lacking professional experience of any kind in organized ball, Gaston was merely regarded as a likely looking youngster.

If the Yankees win the American league pennant in 1924, Gaston, the pitcher little considered in the spring, will have played a prominent part in the club's success.

During the first month or six weeks of the campaign, Gaston was sent in as a relief pitcher in games that appeared hopelessly lost. In most cases he made a fine showing.

Then when the five-star staff began to falter and Manager Huggins was hard pressed for pitchers, a hurry call was sent to the Yankee scouts for experienced pitching material.

Deals were made with St. Paul for Cliff Markle, and with Reading for Al Mamaux, the leading pitchers in the American association and the International league. Since both pitchers had previous major league experience, it was felt they would certainly help. Big money was paid for both men.

Markle failed and is back with his old club, St. Paul; Mamaux is meeting with indifferent success.

The failure of the two veterans to come through put much of the burden as extra pitcher up to Milt Gaston. He has come through in fine shape. His brilliant relief work has saved a number of games for the Yankees.

In a majority of the games he has worked, some good break, favoring the Yankees, has decided the game. For that reason, to most of the players he is known by the nickname "Lucky."

"He is the smoothest working young pitcher I have ever seen break into the majors. Inside of three years he should be a big star," says Shortstop Everett Scott.

"Gaston has everything," says Catcher Wally Shang, "and with his natural ability, plenty of courage."

If the Yankees win, the name of Gaston will come in for much praise. He's a great looking prospect.

ROLLER SKATING

Sessions Every Night Except Thursday at the

CRESCENT RINK, HURD ST.

Crescent Alleys—2 Strings 25¢

MOODY CLUB BOXING

Crescent Pink—Thursday Night

10 Rounds
PHINNEY BOYLE vs.
TONY JULIAN of Brockton

8 Rounds
Nick Madonna vs. Jack O'Brien

ABBOTS SPLIT WITH SILESIA

Divide Double Bill at North Chelmsford After Taking First One

Greenhalgh Twirls Pretty Ball in Pitching Duel With Heck

Abbots and Silesia split a twin-bill at North Chelmsford yesterday afternoon, Abbots taking the first game, 7 to 2, and Silesia nosing out a win in the second, 2 to 1. Babe Mitchell opposed Ashby in the curtain raiser, while Rube Greenhalgh and Heck engaged in a pretty duel in the final.

It was Rube Greenhalgh's day in North Chelmsford, and the big slabster deserved to win. In appreciation of his valuable services to the team for the past two seasons, he was presented a diamond ring by his admirers and friends. Greenhalgh gave his team a victory in the second game by slamming out a two-bagger in the seventh inning, which started Silesia on the road to a win. He also struck out five men and allowed but two bases on balls.

In the first game, Mitchell pitched a superb brand of ball, letting Silesia down with two runs in their last turn at bat. The scores:

(First Game)

ABBOTS

	ab	r	bh	po	a	e
Kroh, ss	4	0	1	1	2	1
Williams, 2b	4	0	1	1	2	0
St. Angelo, cf	5	1	1	0	0	0
Walker, rf	4	0	1	1	0	1
Dameron, c	2	2	1	7	1	0
G. Urann, lf	3	1	1	9	0	0
Cronin, 3b	4	1	1	1	1	0
McQuinn, c	3	0	0	6	0	0
Mitchell, p	4	2	2	1	0	0
Totals	34	7	9	27	6	2

SILESIA

	ab	r	bh	po	a	e
Forsythe, 3b, ss	4	0	0	5	1	0
Driscoll, lf	5	0	0	2	0	0
Conley, 2b	4	0	1	1	6	3
Fied, cf	4	0	0	1	1	0
Gilmore, rf	3	1	2	3	1	0
Lynch, 1b, 3b	3	0	1	9	0	1
Noonan, p, 1b	4	0	2	3	4	0
Sullivan, c	4	0	0	1	0	0
Ashby, p	0	0	0	0	1	0
Faulkner, ss	4	0	2	2	3	0
Greenhalgh, x	1	1	1	0	0	0
Totals	33	2	9	27	17	3

x—Batted for Lynch in 9th.

Abbots ....0 3 2 1 0 0 1 0 0—7
Silesia ....0 0 0 0 0 0 0 0 2—2

Two-base hits: Lynch, Noonan. Three-base hit: Mitchell. Home runs: Mitchell, St. Angelo. Hits: Off Ashley, 6 in 3 innings: off Noonan, 3 in 6. Sacrifice fly: McQuinn. Stolen bases: Dameron, G. Urann. Double plays: Gilmore to Conley to Lynch; Faulkner to Conley to Lynch. Left on bases; Abbots, Silesia. First base on balls: Off Ashley 2, off Noonan 2. Struck out: By Mitchell 6, by Noonan 1. Wild pitch: Mitchell. Time: 1.30. Umpires: Mulcahey and Allen.

(Second Game)

SILESIA

	ab	r	h	po	a	e
Faulkner, ss	2	1	1	3	1	1
Driscoll, lf	4	0	1	1	0	0
Conley, cf	3	0	1	2	1	0
Fied, cf	2	0	0	1	0	0
Gilmore, rf	3	0	1	1	0	0
Forsythe, 3b	2	0	0	0	2	0
Noonan, 1b	3	0	0	7	0	0
Sullivan, c	1	0	0	6	0	1
Greenhalgh, p	3	1	2	0	1	0
Totals	24	2	6	27	5	1

ABBOTS

	ab	r	h	po	a	e
Minert, cf	4	1	2	0	0	0
Williams, 2b	2	0	1	2	3	0
St. Angelo, rf	2	0	0	1	0	0
G. Urann, lf	2	0	0	0	0	0
Dameron, 1b	3	0	1	9	0	0
Kroh, ss	3	0	0	3	2	1
Crown, 3b	2	0	0	0	1	0
Dee, c	3	0	0	5	2	0
Heck, p	3	0	0	0	5	0
Totals	26	1	4	20*	13	1

*One out when winning run was scored.

Silesia ....0 0 0 0 0 0 2—2
Abbots ....0 0 0 0 1 0 0—1

Two-base hit: Greenhalgh. Sacrifice hits: Forsythe, Fied. Stolen base: Minert. Double plays: Williams to Dameron. Left on bases: Abbots 7, Silesia 5. Base on balls: Off Heck 3, off Greenhalgh 2. Hit by pitcher: By Greenhalgh (St. Angelo). Struck out: By Heck 5; by Greenhalgh 5. Umpires: Mulcahy and Allen.

MARIE'S NINE TAKES AN EASY VICTORY

Marie's Americans won an easy 11 to 4 victory over the Centralville Princetons on the South common yesterday afternoon. Mike Gibbons was in good pitching form for the winners, while Livingston of the Princetons was touched up freely. The heavy stickers of the game were Bridgeford, Ray Foye, Walter Foye and Gleason. The score:

AMERICANS

	ab	r	bh	po	a	e
Daley, 2b	5	1	1	6	1	1
Sousa, lf	4	1	1	1	1	0
Gleason, cf	4	3	2	1	1	0
Freeman, c	2	1	1	7	2	1
Bridgford, rf	4	0	3	4	0	0
O'Dea, 3b	5	0	0	3	0	0
Ennis, ss	5	0	1	2	3	0
Barron, 1b	2	2	0	3	0	0
Gibbons, p	1	0	0	0	1	0
Mulno, x	0	0	0	0	0	0
Totals	32	11	9	27	9	2

PRINCETONS

	ab	r	bh	po	a	e
Cawley, rf	4	1	1	1	0	0
R. Foye, 1b	4	2	3	11	0	2
Buckley, cf	5	0	0	1	1	0
W. Foye, c	5	0	2	5	0	0
Williams, 3b, lf	1	0	0	2	2	0
Bradbury, 2b	4	0	0	1	2	2
Fratus ss	3	0	0	2	4	0
Breen, lf	3	0	0	0	0	1
Livingston, p	4	1	2	0	0	0
Legrand, 3b	1	0	0	1	1	0
Totals	34	4	8	24	13	5

x—Ran for Gibbons in 6th.

Americans .... 2 0 2 0 0 1 1 5 *—11
Princetons .... 0 0 0 0 0 1 3 0 0— 4

Two base hits: Bridgford 2, R. Foye, W. Foye. Hits: Off Livingston 9, Gibbons 8. Sacrifice hits: Gibbons. Stolen bases: R. Foye 2. Double play: Fratus to R. Foye. Left on bases: Americans 9, Princetons 9. Base on balls: Off Livingston 5, off Gibbons 4. Hit by pitcher: By Livingston (Freeman) (Gibbons) (Freeman). Struck out: By Livingston 5, by Gibbons 7. Wild pitches: Livingston. Umpires: St. Peter and Golden. Time: 2 hours.

VETERANS OF THE RING

Phinney Boyle and Tony Julian to Meet in Moody Club Event Thursday

Boyle Has Been Fighting for Dozen Years—Looks for Most Successful Season

Phinney Boyle, veteran local lightweight star, who has been at the game meeting all comers for about a dozen years, will open his 1924 campaign, which he hopes to make his most successful on Thursday night when he will tackle the aggressive and hard hitting Tony Julian of Brockton in the main event of the Moody club's show in the Crescent rink.

Julian has been fighting for several years and among his most notable achievements was a decision over Johnny Dundee in Boston, just before Dundee won the featherweight title. A few years ago Julian appeared in Lowell, meeting Johnny Clinton, then travelling on high. He lost to Clinton but gave the New Yorker a stiff argument.

Recently Julian defeated Sailor Byron and later he gave Archie Walker a hard battle in Brockton. He is now under the management of Charley Mealey of Boston, and since joining the latter's stable he has been enjoying unusual success in the lightweight class.

Boyle anticipating this week's bout has been training for several weeks. He has done considerable road work and has boxed with Tommy Leonard and several other local boys. While already at the weight Boyle will keep busy up until the day before the fight.

Those satisfactory performers who have entertained local fans in the past with their sensational milling, Nick Madoona of Lexington and Jack O'Brien of Lawrence will meet in this week's semi final. Another hectic combat is in prospect.

Tommy Leonard's remarkable improvement is explained by the fact that for the past couple of weeks he has been working out with Phinney Doyle. The latter is one of the cleverest and craftiest men in the game and he has the faculty of being able to impart his knowledge to others. He has taught Leonard many of the fine points of the art of self defense. He predicts a bright future for the South End lad.

Young Stribling, the Georgian youth, will meet an experienced and hard hitting veteran when he tackles Tommy Robson of Malden in the main event of the Commercial Club's card in Boston, Tuesday night.

PITTSBURGH INFIELD IS BEST IN THE GAME

BY BILLY EVANS

The outstanding major league clubs of the last 20 years have boasted great infields.

Few pennants have been won by teams lacking an inner defense that could not only field but also hit.

From 1906 to 1911 the Chicago Cubs of the National league were the big noise in that organization. The Cubs had a great infield.

Baseball fans will readily recall the Cub combination of Steinfeldt at third, Joe Tinker at short, Johnny Evers at second and Frank Chance at first.

In winning pennants and world series games for Chicago, the club infield played a most important part. Great on defense, it was almost as dangerous on the offense. That quartet could field, hit and think.

Then came the Philadelphia Athletics, who for several years monopolized the baseball situation as the one best team of the universe.

Mack's Costly Infield

Connie Mack's so-called $100,000 infield, big figures in those days, was made up of Home-run Frank Baker at third, Jack Barry at short, the brilliant Eddie Collins at second and "Stuffy" McInnis at first. Some infield.

Other famous infields that have figured in winning many pennant races are the present infield combinations of the New York Giants and the Yankees. Bancroft, star shortstop for many years, has been supplanted at New York by the youthful Travis Jackson.

One of the big thrills of the National league race was the late rush of the Pittsburgh Pirates. Only a poor start by Pittsburgh has made it possible for the Giants to be so comfortable most of the year.

In the recent spurt made by Pittsburgh, the work of the Pirate infield featured the club's play.

Rate Pirate Infield High

A majority of the experts are of the opinion that the Pittsburgh club has the best infield in the majors. It is certainly one of the best.

Pie Traynor is a great third baseman. Wright at shortstop, playing his first year in the majors, is a sensation. "Rabbit" Maranville shifted from short to second, is having one of the best years of his career. "Lefty" Grimm at first is a marvel in the field.

Vieing with the Pittsburgh quartet for infield honors is the Washington combination of Peckinpaugh, Harris, Bluege and Judge.

Washington, the sensation of the American league race, can thank its infield for the good part it has played in making the club a strong pennant contender.

Failing to make double plays cost many a ball game. Neither Pittsburgh nor Washington suffer much in this respect.

There is little to choose between the two combinations. Both infields compare favorably with the leading quartets of the past.

TWI LEAGUE BANQUET

The second annual banquet of the City Twilight league will be held in Marie's restaurant at 7.30 o'clock this evening. Besides a delicious menu, the members of the league and special invited guests will be treated to an extensive program of entertainment and speech-making. The mayor, members of the city council and others will be present.

DRIVE GILL FROM HILL

In the first game of the post-season series between the pennant winners of the Central and Greater Boston Twi leagues Saturday, Gardner defeated North Cambridge by a 9 to 2 score. Eddie Gill was knocked out of the box by the Gardner bunch. Ray pitched effectively for the winners.

BROOKLYN ACE TOSSED UP ELEVEN STRAIGHT STRIKES IN TWO INNINGS

Turned Back Three Cincinnati Batters on Nine Pitched Balls in Third Inning, After Closing Second Inning by Pitching Two Strikes—No Change in Pennant Race

NEW YORK, Sept. 15.—"Dazzy" Vance, Brooklyn twirler, yesterday tossed one of the most brilliant games of his meteoric career when he blanked the Cincinnati Reds, 2 to 0, holding them to four hits and expiring nine via the strikeout route, at the same time issuing exactly no free parades to the initial cushion.

During this exhibition it is believed Vance established a world's record when he tossed up 11 straight strikes, turning back the entire side in the third inning on nine pitched balls, not one of which was even nicked for a foul, after closing the second inning by pitching two strikes.

But Vance's performance only kept Brooklyn in the running as the Giants, with Arthur Nehf serving up the pellets, turned back the Cardinals, 8 to 2. Pitchburgh, also in the race for the flag, mathematically speaking, was idle.

The east found the western seas rather rough sailing yesterday. Washington and New York floundering on the rocks of the Detroit and Chicago, the Senators losing a 5 to 2 decision to Ty Cobb's battling Tigers and the Yankees being knocked horizontal by the White Sox to the same tune.

The Boston Red Sox, awakening from a long slumber, whitewashed the St. Louis Browns, 10 to 0, while the Indians nosed out the Philadelphia Athletics, 4 to 3.

The real battle for supremacy in the National league opens in eastern parks this week when Pittsburgh, the west's lone threat, invades Brooklyn for a series of three games which will have a decided bearing on the standing of these two teams when the smoke of competition has cleared away.

The series opens on Friday and concludes on Sunday, after which the Pirates will cross the Brooklyn bridge for a three-day seance with the New York Giants.

LA FOLLETTE SPEAKS IN NEW YORK THURSDAY

WASHINGTON, Sept. 15.—Facing his most strenuous week since announcing that he was an independent presidential candidate, Robert M. La Follette was busy today shaping up the speech he will deliver Thursday night in Madison Square Garden, New York city. He expects to complete the text before leaving for New York.

No inkling has been given by Senator La Follette as to the ground he will cover in his initial campaign speech to an audience. Friends, however, predict that he will touch on all the issues he considers of major importance, singling several out for emphasis. Later in the campaign, they say, he will discuss the others at length.

BRITISH POLO TEAM CHANGES LINEUP

NEW YORK, Sept. 15.—With shifted lineups due to injuries and unforeseen upsets, England and America will meet in the second match of the international polo series at Meadowbrook tomorrow afternoon.

Captain Louis Lacey of the invading four announced a new lineup for his team, Melville replacing Kirkwood at No. 1, Phipps-Hornby taking the place of Hurndall at No. 2, Hurndall playing at No. 3 in place of Atkinson, and Captain Lacey himself retaining his back position. The American lineup will be the same as in the opening match except that R. E. Strawbridge, Jr., of Philadelphia will replace Malcolm Stevenson, who was injured in the first match on Saturday, at No. 3.

The American Horsemen captured the opening games Saturday by the score of 16 to 5.

DUNDEE MEETS JACK BERNSTEIN TONIGHT

NEW YORK, Sept. 15.—Johnny Dundee, former world's featherweight and junior lightweight champion, will make his opening thrust to regain his junior lightweight crown tonight when he meets Jack Bernstein of Yonkers in a 15-round match at the Queensboro A. C., in Long Island city.

This match is the opening of a week of fistic entertainment. Tomorrow night Archie Walker of Philadelphia and Jack Zivic of Pittsburgh meet in a ten-round match at the Nostrand A.C., in Brooklyn, while on Friday Madison Square Garden will inaugurate its indoor season with two 12-rounders, Paul Berlenbach, New York's sensational middleweight, and Jack Reddick of Canada meeting in the first match and Billy Britton of Columbus, Kas., and Charlie Naehert, of Jersey City opposing each other in the second of an all-star card.

TWO MAJOR PROBLEMS CONFRONT COOLIDGE

WASHINGTON, Sept. 15.—President Coolidge expects this week to dispose of two of the major government problems confronting him and, after writing the address he will deliver here next Sunday to the Holy Name society convention, to map out his plans for future participation in the campaign.

Selection of the personnel of the agriculture commission and a decision on the tariff commission report on the proposed reduction in the sugar duty will be announced soon, under present plans of the president. Action on these two matters will clear his desk of pressing government business.

BELLEVUES BLANK C. M. A. C. BALL TEAM

Snubber Trask was in great form at Alumni field last Saturday afternoon and the Bellevues defeated the C.M.A.C. in the second game of the city championship series by a score of 16 to 0.

The series now stands 1 to 1, the C.M.A.C. having copped the first game by a 6 to 4 count. The third and deciding game of the argument will be played next Saturday on the same grounds.

In Saturday's clash, Trask, who has met defeat but once this season, was opposed by Chick Tardiff, who was in the points when the C.M.A.C. won a week ago. Tardiff was belted all over the lot by the heavy Bellevue batsmen and was forced to seek shelter on the bench in the first inning after the winners had collected eight solid hits. Cornellier relived him, but got a cool reception, the Bellevues continuing the onslaught in the second stanza and sending seven runners over the pan before the side was retired. Bernier finished the game in the box for the C.M.A.C.

Fielding features were turned in by Flash McHale and Fronko Purtell. Trask fanned 11 batters.

AGRICULTURAL SOCIETY FAIR THIS WEEK

Middlesex North Agricultural society, an organization venerable in the field of promoting attractive county exhibitions of products of the farms and gardens, will hold its annual county fair this week, but not on the old-time grounds off Gorham street. It is an indoor, center-of-the-city exhibition today, but with a marvelous offering of many farm products just the same, the annual fair always drawing crowds of patrons and exhibitors and providing special entertainment of many kinds.

Memorial Auditorium will be the mecca for members and exhibitors and the general public as well on Wednesday and Thursday. The main hall of the memorial building will be used to display the products of farm and gardens that are to be sent in lavishly this year from city and country homesteads.

More interest is now being displayed in the Middlesex North's new programs. In addition to the wonderful exhibits expected to flood the exhibition spaces in the Auditorium this week, the management has arranged for attractive entertainments, and plenty of good music.

On Wednesday evening, the Bromley-Shepard Co. will present latest creations at the Auditorium as a feature of the annual fair. Mrs. Shepard has just returned from Paris and New York, where she has been studying the latest creations in feminine wear. The fashion show will start at 8.30 p. m. The seating space is limited.

There will be moving pictures in Liberty hall each day, free to all. The apple-picking, packing and distributing industries will be revealed in the film displays.

Thursday night, James E. Donnelly and a troupe of entertainers will present a musical program that promises to be very enjoyable. Friday morning, all the flowers and agricultural exhibits will be distributed among the various orphanages and hospitals in Lowell.

All who wish to contribute foodstuffs of any kind to the fair, can do so, and all gifts will be gratefully received. They will be placed on display and then given to some child or sick person, and other unfortunates in institutions supported by charity.

An appeal is also being sent out today for added exhibits of anything that might be included in a fair of this kind. The exhibition will be open Wednesday and Thursday afternoons and evenings. Orchestras will provide music each day.

WORSTED SOCCER TEAM DROPS OPENER

In the opening soccer game of the season at Quincy Saturday, Fore River defeated the Abbot Worsteds by the close score of 2 to 1. The lineup and summary:

FORE RIVER	ABBOTS
Steel, g	g, Oliphant
Fitzsimmons, rb	lb, Cosgrove
McDermott, lb	rb, Neil
Sansom, rh	lh, Crickett
Johnson, ch	ch, Kelly
Bloch, lh	rh, Kirby
Farquhar, rof	lof, Chuckley
Satterwaite, rif	lif, Cummings
Strachan, cf	cf, Corrigan
Page, lif	rif, Green
Neil, lof	rof, Dundas

Score: Fore River 2 Abbot Worsted 1. Goals: Cummings, Neil, Satterwaite. Referee, A. Hart, Quincy. Linesmen: J. Lyons, A. Wilson, Quincy. Time: 45 minute periods.

OLD TIMERS ENJOY WHIRL ON ROLLERS

This week's roller skating schedule for the Crescent rink calls for sessions every evening, except Thursday. In addition there will be the usual matinee session on Saturday afternoon.

The large crowds attending the sessions already held indicate a robust "come back" for the healthful and enjoyable diversion. On Saturday night particularly the crowd recalled the old days when the "fever" struck Lowell. And included in the number enjoying a whirl weer many of those who followed the game in days gone by.

Arrangements are under way for the holding of private skating parties by several organizations in the near future.

AMERICAN LEGION MEETING

The Lowell Post, 87, American Legion, will hold a meeting at 8 o'clock this evening in the veterans wing of the Lowell Memorial Auditorium. The meeting is called to consider several important measures that demand immediate attention.

ST. PETER'S CADETS

All members of the baseball and football teams of St. Peter's Cadets are to meet at St. Peter's school tonight at 7.30 o'clock. Important matters are to be discussed and it is hoped all will be on hand.

KEEP CLIPS HANDY

A spike or large clip such as are used in offices for holding a number of papers may be advantageously kept in the kitchen to keep paper bags which often come in very handy.

WILL SUCCEED PUTNAM

Walter Perham of Chelmsford Nominated by Eighth District Republicans

Walter Perham of Chelmsford Centre was nominated by eighth district republicans Saturday night to succeed Frank H. Putnam as the party's nominee for state senator. For six ballots he fought a nip and tuck fight with Fred L. Snow of Tyngsboro, but forged ahead on the seventh and polled 50 votes, or one more than the number required for a choice. Mr. Snow ran his total up to 45.

The nomination was made at a convention of district town and ward committees in Liberty hall; with 97 out of 146 members in attendance.

Because of the sudden withdrawal of Senator Putnam as a candidate after winning the republican nomination without opposition and the immediate announcement by Mr. Perham of his candidacy, other aspirants for the place intimated at least a slight irregularity and the pre-convention dope leaned strongly toward a colorful caucus.

The fireworks failed to flare to any great degree, however, and only in a rather vague and roundabout way did any candidate voice intimations of tricky tactics.

Alfred W. Hartford of Westford, himself a candidate, said that he didn't like the looks of "the thing" and did not feel that other men in the district had been given a fair shake, but let it go at that and referred to Mr. Perham as "my good friend Perham from Chelmsford." Later in the balloting 12 Hartford votes went over to Perham in a solid block and really started the Chelmsford man along the nomination road.

The convention produced seven candidates: Walter Perham of Chelmsford, David Dickson of Lowell, Alfred W. Hartford of Westford, Joseph H. Hibbard of Lowell, George E. Marchand of Lowell, Fred L. Snow of Tyngsboro and E. Gaston Campbell of Lowell. Right from the start it was a Perham-Snow fight, with the latter always trailing except on the fourth ballot when his total ran four votes ahead of his opponent. For six ballots the supporters of E. Gaston Campbell stuck like glue, but the initial strength of the other candidates was dissipated early.

Edgar Parker Dougherty, chairman of the city republican committee, was elected permanent chairman of the convention, and Edgar Kent, secretary. All the local wards were represented and all of the towns except Ashby, Townsend and Pepperell. There were perhaps 50 spectators in addition to the accredited delegates.

The first business of the convention was the appointment of a committee on procedure, which was named by the chair as follows: Victor F. Jewett, Lowell, chairman; Hiram Linscott, Dracut; Marion Torrey, Groton; Florence E. Wright, Lowell; Arthur H. Dunn, Shirley. The committee recommended the Australian ballot style of voting, a five-minute limit on nomination speeches and a majority vote to win. All three recommendations were accepted.

The seven candidates then were placed in nomination and each spoke in his own behalf.

Tellers were appointed and the balloting began. Perham secured 27 votes, Snow 22 and Hartford 17 on the first returns. Campbell with 9, Dickson with 8, Hibbard with 9 and Marchand with 5 accounted for the balance. There was little change on the second ballot, except for the appearance of one blank. Dickson, Hibbard and Marchand began to drop votes on the third ballot and there was little change on the fourth. Marchand dropped to zero on the fifth ballot while Perham jumped his total from 27 to 41, due to a big swing of Hartford votes. The Chelmsford man picked up six more on the sixth and was only two votes away from the number necessary for a choice. The two needed ones and another for good measure were secured on the seventh ballot and his nomination was declared.

There was some cheering and more when each of the other candidates pledged his support.

The delegates went home just before midnight.

Genuine BAYER ASPIRIN

Say "Bayer"-Insist!

For Pain Headache
Neuralgia Rheumatism
Lumbago Colds

Safe — Accept only a Bayer package which contains proven directions

Handy "Bayer" boxes of 12 tablets
Also bottles of 24 and 100—Druggists

Aspirin is the trade mark of Bayer Manufacture of Monoaceticacidester of Salicylicacid

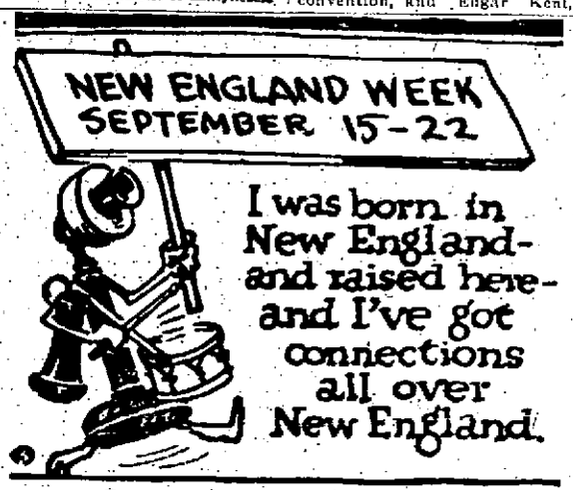

telephone it!

NEW ENGLAND WEEK

Program to Popularize Products of Section to Continue for Week

BOSTON, Sept. 15.—New England week, ushered in at the churches yesterday, became a practical movement to present New England products to New England people today. In stores, windows were given over to an exposition of manufacturing processes typical of New England goods; in the mills and factories of six states open house was kept in many cases to present at first hand the same information.

The program to popularize among its own people the products of New England will continue for a week. At the same time, organization of the Order of New England Workers, a society to perpetuate the movement, is being pushed with a view to enrolling a million members.

The biggest meeting of the week's exercises will be held here tonight in the form of a New England workers' convention in which the governors of each state will deliver addresses by radio, and which Dr. Julius Klein, director of the Federal Bureau of Foreign and Domestic Commerce, will address in person.

Years sometimes pass before a race horse's value is realized.

KNIGHTS OF COLUMBUS

Fourth Degree Members Hold Joint Outing at St. John's School in Danvers

On the picturesque grounds of St. John's Preparatory school in Danvers yesterday, members and friends of Bishop Delaney assembly, fourth degree, K. of C., of this city, joined hands with Fr. Druillette assembly of Southern Essex county in one of the most enjoyable get-togethers on record. While the local contingent appeared to dominate the scene, as far as numbers were concerned, there were large and enthusiastic delegations present from Lynn, Salem, Beverly, Danvers and Peabody, and a mutually pleasant day was spent.

JOHN V. DONOGHUE
General Chairman

The special feature of the occasion was the dinner served in the open by A. Schlehuber of Lynn and consisting of various delectables and niceties par excellence. At the conclusion of the repast, John V. Donoghue, faithful navigator of the Lowell assembly, assumed the role of toastmaster and introduced the guest of the day, United States Senator David I. Walsh who received an ovation. The senator was seated at the head table with John E. Swift, state secretary of the Knights; Rev. John Moore, of Newburyport, who pronounced the invocation; Rev. Bro. Norbert, a former Lowell boy and present head of St. John's Prep.; Rev. J. T. McDermott, O.M.I., of Lowell; James F. Conway, Dr R. J. McCluskey, Thomas J. McGrath, Charles J. Landers, Elias J. McQuade, Hon. James B. Casey, Frank Ricard, Frank Brennan of Lynn, and Michael D. O'Malley, faithful navigator of Fr. Druillette assembly.

In the course of his remarks, Senator Walsh directed an attack at the recent immigration bill, restricting immigration into this country. He pleaded for a preservation of the equality and liberty that has made America great in the past, and urged a continuation of the democracy that has prevailed since the country's infancy.

The only other speaker at the post-prandial exercises was John E. Swift, the state secretary, who congratulated the assemblies for the splendid turnout. The sports program then got under way under the direction of the committee in charge of James F. Conway, sub-master of the Lowell high school. The first event was a ball game between picked teams representing Lowell and southern Essex county. The latter won by a score of 4 to 2. Charles J. Landers, recently elected grand knight of Lowell council, performed satisfactorily as umpire. The local battery consisted of "Jack" McQuade and "Joe" Foley.

George Haggerty was too fast for the field in the 50-yard dash for men and won first place handily. In the 35-yard dash for women, Miss Helen Crowe of Beverly was in a class by herself and captured the premier honor. The "U and I" race, an amusing spectacle in which one entrant carried another on his back to a designated point and then reversed the operation, was won by Michael Keefe and John McQuade of Lowell.

The three-legged race found Edward F. Slattery, Jr., of Lowell, and James Cronin, of Beverly, the best pair to face the starter. They won first place hands down, and legs up.

Miss Agnes Maher of Lowell came forward to win first place in the "backward" race for girls. Miss Bessie Gallagher of Lowell was second in this event.

Miss Maher also exhibited much skill in the ball-throwing contest and captured her second successive win over a large field of contestants. The cigar-smoking contest was won by "Mike" Keefe, of Lowell, who consumed a large stogie in record-breaking time. Walter H. Hickey was second. In the fat men's race, Paul Cahill afforded all other competitors a slim chance to win, Paul taking the honors by a wide margin. Joseph M. Richards of Lowell won the tonic-drinking contest, defeating Chris McSorley and John J. Maloney in emptying the contents of a tonic bottle via a nipple.

After the sports program, a light buffet luncheon was served and the gathering repaired to the school auditorium for the entertainment. Judge Philip A. Kiley of Lynn presided and presented the following Lowell entertainers: John P. Broderick, James E. Donnelly, Jack McArdle, Ed Slattery and little Miss May Lavallee. Mayor Donovan of Lowell and Mayor Cashman of Newburyport were among those present.

The prizes to the winners of the various sporting events were awarded by Frank Ricard of Lowell, chairman of the committee.

The party broke up in the early evening and was unanimously voted a wonderful success. The Lowell committee responsible for the affair consisted of the following:

Sir Knight John V. Donoghue, F. N., of Lowell, chairman of the general joint committee; Michael D. O'Malley, F. N., of Salem, vice chairman, and assistants Sir Knights Paul J. Cahill, Hon. James B. Casey, Thomas J. Conaton, John J. Flannery, Chris J. McSorley, Andrew Molloy, George Lavallee, P. J. Nevins, Frank Ricard, Edward F. Saunders, Charles J. Landers, James Pollard, J. Walter McKenna, George B. Delaney, George R. O'Neill, Daniel A. Powers, William J. Rogers, Edward Appleton, John C. McQuaid, John T. Buckley, John E. Boyle, William J. Barrett and James F. Conway. The tickets were in the hands of Secretary William J. Rogers.

ESCAPED FROM LYMAN SCHOOL

Police of this city and surrounding towns have been notified to be on the lookout for Louis Latour, 14, of 56 Aiken street, who escaped from the Lyman school in Westboro.

SHAWL IDEA

The Spanish shawl idea is being introduced in furs and is shown in ermine, mole and broadtail trimmed with ermine.

USE ELECTRIC FAN

An electric fan is recommended as the latest method of drying fruits and vegetables.

Many authors write five or six thousands words a day.

BALLOON PILOT KILLED BY 30 FOOT FALL

TIRELMONT, Belgium, Sept. 15.—A fatal accident occurred here yesterday, when during the inflation of a balloon, the mooring cable broke and the gas bag soared aloft bearing with it the pilot, Du Mortier and his assistant, who were in the rigging. The pilot dropped from a height of thirty feet, struck on his head and was killed.

The assistant clung to his perch and came down with the balloon near Diest. He is reported not seriously hurt.

India is practically a soapless country.

TODAY AND TUESDAY SPECIALS

POTATOES Green Mountain 27c 15-lb. Peck Lowell's Lowest Price

STEAK Fresh Cut... 25c All Round Club Sirloin

House BROOMS A very fine value 49c Worth 69c

LEAN CORNED BEEF, lb. 7c, 12c
Free Cabbage

Winter Lamb STEWING PIECES 8c 10c lb.

Fresh Veal STEWING PIECES 7c 10c lb.

LEAN SMOKED SHOULDERS 10c, 12c, 14c lb.

Strip Lean ROASTING PORK, lb. 18c

Fresh Cut HAMBURG STEAK—Lb. 9c
(3 lbs. 25c)

6 Quart PRESERVING KETTLE Reg. $1 Value, 89c

BIRD'S-EYE MATCHES Reg. price 39c. Limited 6 boxes 33c

Mixed Pickling Spice .... 10c 3 for 25c
Jar Rubbers 9c
Seal. Wax 8c lb.

Freshly Made PARKER HOUSE ROLLS, doz. 10c

SUPPER SALE—4 TO 6 ONLY

Full Cream Mild or Strong CHEESE 25c lb.

Fresh Sliced SCOTCH HAM 29c lb.

Machine Sliced Minced or Pressed HAM 15c lb.

SAUNDERS PUBLIC MARKET
Wholesale and Retail
Call 6600 161 GORHAM ST. Free Delivery

"FOR SIXTY YEARS SUPREME!"

Not Merely A Selling Slogan, but A Truthful And Concise Four Word History Of the Remarkable March Of Achievement To Actual World Leadership Of—

Congress

FLANNEL SHIRTS

Made in New England from New England Flannels

From the day in 1863, those stirring old Civil War times, when Jacob Dreyfus founded "The Congress Shirt" in the loft of a Washington Street building, Boston, down through the years, and up to the present day, the Congress Flannel Shirt has kept pace with the growth of our mighty nation. Each year its Makers have striven to improve, where possible, this Nationally known Garment, and as a result, today, the Consumer gets, at a nominal price, the fruits of this Sixty Years of unceasingly honest endeavor.

1924 is no exception to the Congress Rule, and as usual, your local Dealer will be delighted to assist you in your selection. Congress Flannel Shirts are now being made in every wanted style in Khaki, Grey and Blue and an extensive line of New Plaid Paterns for Men and Youths

Look for This Picture When You Go to Buy

FOR SIXTY YEARS SUPREME

Look for the invisible button on points of collar

JACOB DREYFUS & SONS CO. BOSTON AND NEW YORK

NAVY HEADS WORRIED OVER CUT IN BUDGET

BY CHARLES P. STEWART
N. E. A. Service Writer

WASHINGTON, Sept. 15.—With the battleship Florida already laid up at Boston because of dilapidation the navy has not money enough to repair, officials of the department are worrying over news that the budget bureau has trimmed $56,000,000 from the $346,000,000 which they estimated was the least they could get along on during the next fiscal year.

Under the arms limitation agreement, experts point out that the navy has not been kept up to date by the construction of new ships, as previously.

Instead the country has been getting along on what was left over from the war.

Fighting vessels fall into disrepair pretty fast, it is explained, and more and more money is needed to keep them in good running order, just as an old automobile's upkeep is more expensive than a new one's.

The Florida was laid up because, owing to boiler deterioration, it was dangerous to run her as fast as her newer sister ships, and she simply was a nuisance lagging behind or holding them back.

If the next fiscal year's naval allowance is only $290,000,000, department officials say, it probably will be necessary to lay up the battleships Wyoming, Utah, Arkansas, New York, and Texas also.

This would leave the navy with only 12 capital ships in service—eight less than England and only two more than Japan.

The arms limitation agreement put England, America and Japan on a "5-5-3" naval basis.

England and Japan have kept up to their respective standards.

America, all authorities agree, has fallen below here.

Secretary of the Navy Wilbur recently said the actually existing basis is about "5-4-3."

Most naval officers call it "5-3½-3."

Some experts even assert America's strength is below Japan's, when the comparative fitness of the two countries' navies is taken into account.

The best naval opinion is that this is too pessimistic a view, but there are no dissenters from the verdict that, with the Florida, Wyoming, Utah, Arkansas, New York and Texas out of commission, the advantage will be heavily with Japan.

Some defenders of the budget cut argue that the reduction really is only $36,000,000, because $20,000,000 is going into coast guard, to stiffen the campaign against rum smuggling—and in wartime the coast guard becomes part of the navy.

Naval men get little comfort out of this.

The coast guard's new vessels, they say, might have their uses for defensive purposes close inshore, but at long range, or for any such services as a battleship is designed to perform, they would be wholly worthless.

CIVIL WAR
Could you call it Civil war? At any rate Malcolm McAdoo (above), brother of William Gibbs McAdoo, has bolted the democratic party and joined forces with La Follette.

BOOTS AND HER BUDDIES

WASHINGTON TUBBS II

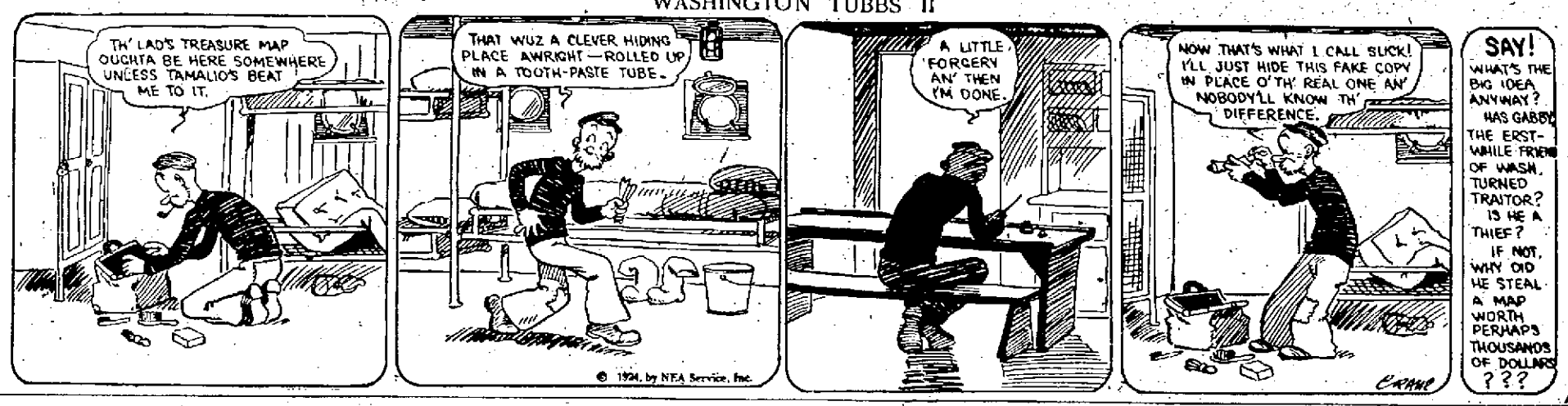

MOM'N POP

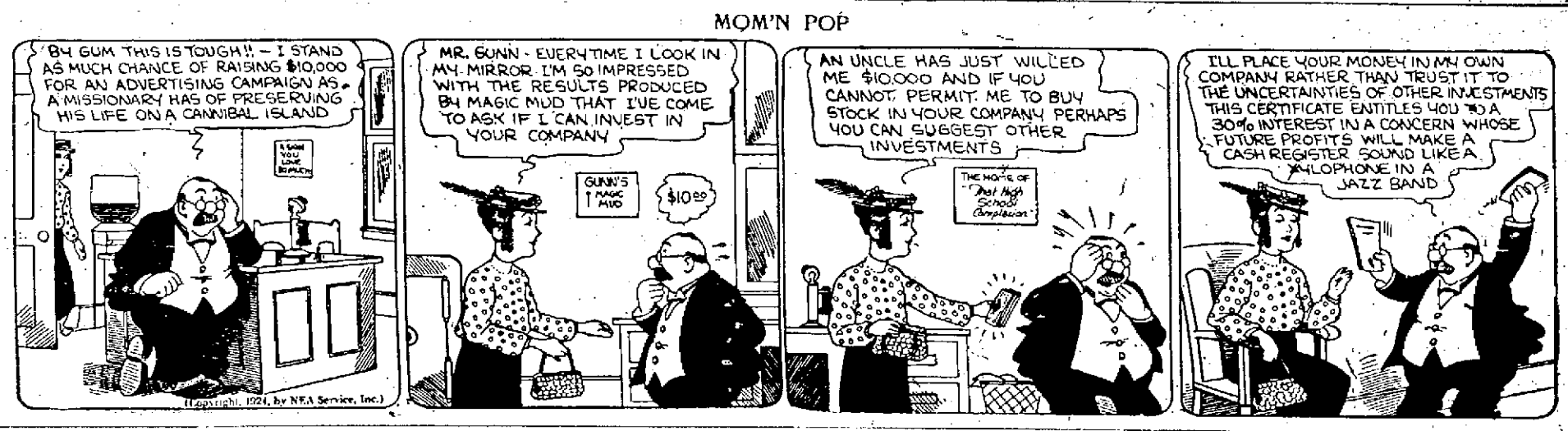

LITTLE JOE

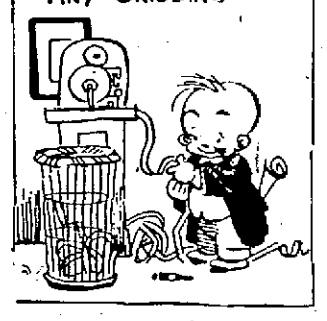

EVERETT TRUE

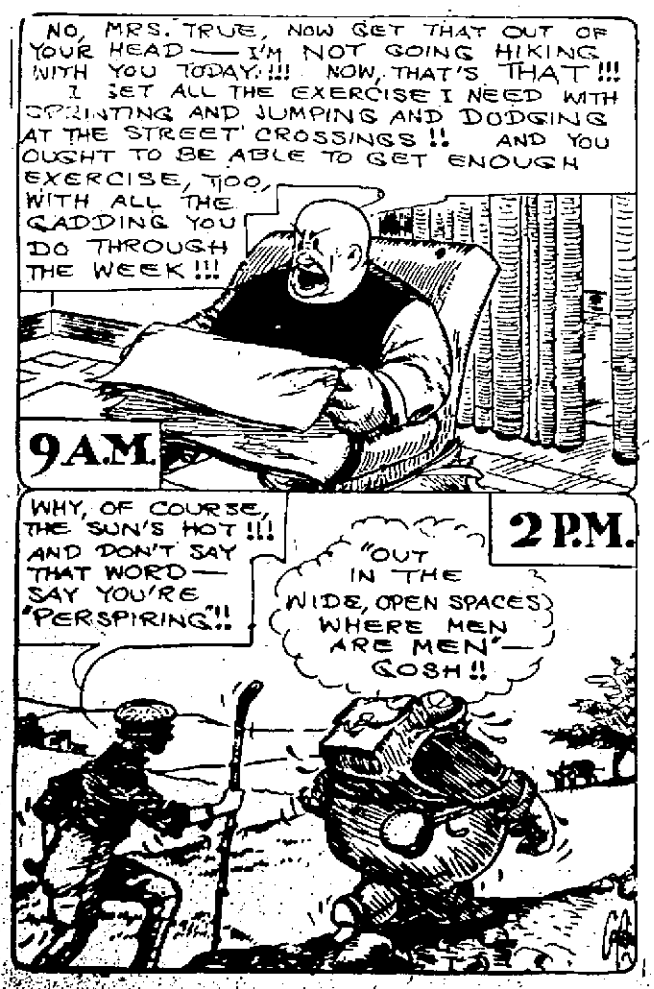

COMMON SENSE

When a merchant advertises his wares in a newspaper, he does not appeal to the paper, but to its readers. He solicits the patronage of those readers whether he agrees with the policy of the paper or not.

To refrain from advertising in a paper of wide circulation simply because he does not agree with the editor on all public questions, is not using common sense. It is a form of business suicide. It has sent many short-sighted business men into bankruptcy. A dealer might as well put a sign over his store notifying all who do not think as he does that he does not want their patronage. Readers of newspaper advertisements know when and where their patronage is welcome.

Jack Daw's Adventures. Chapter 24

Once more Jack decided to light a match to help him find his way out of the forest. Of course the match only lasted a moment so the little adventurer held several twigs together and lit them. As he held these high in the air Flip started towards an open space and Jack and Flop followed.

Flip knew the right pathway back to camp and very shortly Jack spied a big blaze just ahead of him. In no time at all he was right up by the fireside and he was given a great welcome by the captain and the sailors. Jack was given a bite of supper which had been cooked over the roaring fire.

Then the native guide suggested they all turn in so that they might rise real early the next morning and push on into the thick jungle. So, in a very short time the members of the exploring party were asleep. Jack Daw's next adventure is with the wild animals of the African Jungle.

ADVENTURES OF THE TWINS

by Olive Roberts Barton

NICK DELIVERS A PACKAGE

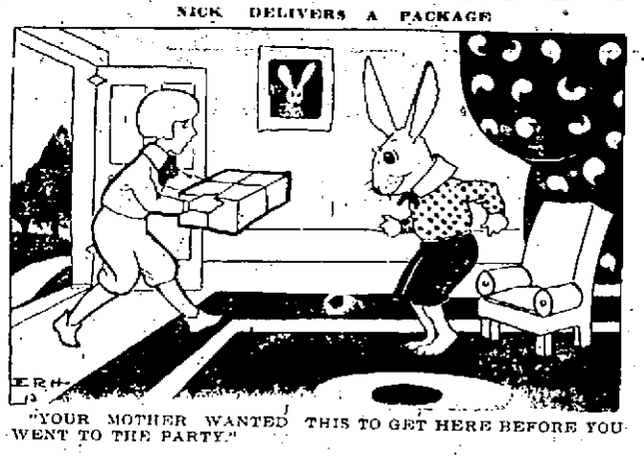

"YOUR MOTHER WANTED THIS TO GET HERE BEFORE YOU WENT TO THE PARTY."

("Mammy!" cried Cutie Cottontail one day. "This is the day Charlie Chipmunk asked me to go to his birthday party."

"That's so, Cutie," said Mrs. Cottontail as she finished cutting off the edges of a carrot pie she was making and put it into the oven. "I almost forgot about it."

"And I haven't any present for him," said Cutie. "I can't go to his party without taking him a birthday present, can I?"

"No, that wouldn't do, Cutie," said his mother. "I'm going down street now to Nancy, Nick and company's store to get you some new clothes to start to school in next week."

"And while I'm out I can buy you a nice present for Charlie. I think something to wear would be nice, don't you?"

"Yes I s'pose so," said Cutie, but really he was thinking, "I guess Charlie would rather have a knife or a box of candy or a sailboat or something."

"Goodby, Cutie," she said in a few minutes. "I'll be home as soon as I can. I suppose I ought to take you along to get you filled but you'll have to stay at home and see that my pie doesn't burn. Goodby."

And away she went.

Cutie went out and played marbles with his cousin Billy Bunny and then he went in and looked at the pie.

It was nice and brown, so he turned out the fire.

Suddenly he looked at the clock and it said ten minutes to two. Just ten minutes to party time!

And he wasn't washed or dressed or anything.

"Jimineezers!" he exclaimed. "I'd better hustle. Mebbe by the time I'm dressed Mammy will be home with Charlie's present.

Just as he was brushing his hair the doorbell rang. "There's something now," he cried.

So he ran down and answered it, and there was Nick with a box.

"I hurried," said Nick, because your mother wanted this to get here before you went to the party. I'm glad I'm in time."

"Thank you," said Cutie. "I'm just ready to go now."

"It's the birthday present," he said to himself. Mammy must have sent it because she couldn't get home in time herself."

So he tucked the box under his arm and went off to the party.

"Oh, Mammy!" he said when he came home. "I had the best time. Mrs. Chipmunk said to tell you that that was the nicest birthday present Charlie ever got. She gave me four helpings of ice cream and—"

"Birthday present!" cried Mrs. Cottontail. "Why here's your birthday present! I bought Cutie a necktie. I was sorry I couldn't get back in time. What on earth did you take?"

Why Nick brought a box and said it was for the party and—"

"What!" shrieked Mrs. Cottontail. "That was your new suit and you were to wear it."

But what do you think? The Twins heard about it and Nick said it was all his fault, so Cutie got another new suit after all.

(To Be Continued)

(Copyright, 1924, The Lowell Sun)

TRAINS TO AND FROM BOSTON

(Daylight Saving Time)

Southern Division To Boston Lve.	Arr.	Fr. Boston Lve.	Arr.	Portland Division To Boston Lve.	Arr.	Fr Boston Lve	Arr.
5.20	6.40	7.20	8.10	6.35	7.34	a6.36	8.21
6.23	7.26	8.00	7.04	10.34	12.21	10.36	11.53
b6.30	7.50	7.35	8.33	5.14	a6.35	3.30	4.36
6.54	8.00	b8.15	9.30	7.12	8.25	5.14	6.18
7.56	8.37	9.00	9.38	10.26	11.32	6.55	8.14
8.01	8.53	10.00	10.53			9.50	11.17
8.12	9.03	12.30	1.11				
9.01	9.43	a1.05	2.02				
10.03	11.05	a1.20	2.48				
12.07	1.01	2.15	3.13				
12.18	1.06	2.50	3.41				
1.51	2.58	4.00	4.42				
2.45	3.48	b4.05	5.24				
a3.30	4.12	5.00	5.42				
4.00	4.45	b5.21	6.42				
4.12	5.23	5.35	6.38				
5.36	6.40	5.50	7.17				
b6.05	7.28	6.1.	7.22				
7.53	8.41	8.00	8.41				
8.49	9.33	8.30	9.11				
10.58	11.50	10.30	11.43				
		11.35	12.42				

Sunday Trains Portland Division

To Boston Lve.	Arr.	Fr Boston Lve	Arr.
12.07	1.22	3.30	4.45
3.54	4.56	5.19	6.46
5.28	7.10	8.45	9.50
8.36	10.05		

Sunday Trains Southern Division

To Boston Lve.	Arr.	Fr Boston Lve	Arr.
8.04	8.53	8.45	9.55
8.12	9.08	10.00	10.20
8.30	9.40	11.30	12.09
9.13	10.10	1.00	2.04
10.20	11.17	3.30	4.24
2.52	3.35	7.15	8.23
4.50	5.54	8.00	8.41
7.08	8.41	8.30	9.11
8.38	9.55	9.25	10.35
8.49	9.23	10.45	12.02
10.36	11.50		

b via Lexington; z via Wilmington Junction; m not holidays; a Saturdays only

THE SUN IS ON SALE AT BOTH NEWSSTANDS NO. STATION, BOSTON

OUT OUR WAY

Announcements

LOST AND FOUND

FOX NECKPIECE lost between 313 Nesmith st. and Auditorium Friday evening. Liberal reward. 313 Nesmith st.

CAT, black, yellow and white, lost. Reward. 142 Middlesex st. Tel. 1872-M.

POCKETBOOK with money, rosary beads, lost. Tel. 2379-M. Reward.

Legal Notices

MORTGAGEE'S SALE OF REAL ESTATE

By virtue and in execution of the power-of-sale contained in a certain mortgage given by Leah W. Anthony of Tewksbury, Middlesex County, Massachusetts, to Dennis F. Leary of Lowell, in said County, dated Nov. 26, 1923, and recorded with Middlesex North District Deeds in Book 697, Page 289, of which mortgage the undersigned is the present holder, and for breach of the conditions of said mortgage and for the purpose of foreclosing the same will be sold at Public Auction at two o'clock in the afternoon of Thursday, October 2nd, 1924, on the premises hereinafter described all and singular the premises conveyed in said mortgage and substantially described as follows, to wit—

The land in Tewksbury in said County with the buildings thereon situated on the easterly side of Washington street, shown as Lots 67, 68, 69, 70, and 71 on a plan entitled "Plan of Fair Lawn, Tewksbury, Mass., owned by Geo. H. Morse, 40 ft. per inch" which plan is recorded in Middlesex North District Registry of Deeds in Book of Plans 23, Plan 8, and bounded as follows: Westerly by said Washington Street, one hundred feet; northerly by lot 66 on said plan, eighty feet; easterly by land of owner unknown one hundred feet; and southerly by lot 72 on said plan, eighty feet. Containing (8000) square feet, more or less.

Also the land in said Tewksbury with the buildings thereon situated on the easterly side of said Washington Street, shown as Lots 60, 61 and 62 on said plan, and bounded as follows: Westerly by said Washington Street, sixty feet; northerly by lot 59 on said plan eighty feet; easterly by land of owner unknown, sixty feet; and southerly by Court Street, eighty feet; containing (4800) square feet, more or less.

Also the land in said Tewksbury with the buildings thereon situated on the westerly side of said Washington Street shown as Lots 152, 153, 154, 155, 156, 157, 158, 159, 236, 237, 238 and 239 on said plan and bounded as follows: Easterly by said Washington Street, one hundred sixty feet; northerly by said Court Street, one hundred sixty feet; westerly by Portland Street, eighty feet; southerly by lot 240 on said plan eighty feet; westerly by lots 210, 211, 242 and 243 on said plan, eighty feet; and southerly by lot 160 on said plan, eighty feet containing (19,200) square feet, more or less.

Being the same premises to said Leah W. Anthony conveyed by said Dennis F. Leary by deed dated June 6, 1922, and recorded in said Registry in Book 661, Page 71.

Said premises will be sold and conveyed subject to a prior mortgage to the Lowell Co-operative Bank and accrued interest thereon and to any and all unpaid taxes, tax sales and other municipal assessments, if any there be.

TERMS: $100 to be paid or secured with auctioneer when property is sold; other terms made known at time and place of sale.

DENNIS F. LEARY,
Mortgagee and present holder of said mortgage.

s8-15-22

Legal Notices

Commonwealth of Massachusetts—Middlesex, ss. Probate Court.

To the heirs-at-law, next of kin and all other persons interested in the estate of Frank Fay, late of Lowell, in said County, deceased.

Whereas, a certain instrument purporting to be the last will and testament of said deceased, has been presented to said Court, for Probate, by Mary A. Fay, who prays that letters testamentary may be issued to her, the executrix therein named, without giving a surety on her official bond.

You are hereby cited to appear at a Probate Court, to be held at Cambridge, in said County of Middlesex, on the twenty-fourth day of September, A.D. 1924, at ten o'clock in the forenoon, to show cause, if any you have, why the same should not be granted.

And said petitioner is hereby directed to give public notice thereof, by publishing this citation once in each week, for three successive weeks, in The Lowell Sun, a newspaper published in Lowell, the last publication to be one day, at least, before said Court, and by mailing post-paid, or delivering a copy of this citation to all known persons interested in the estate, seven days at least before said Court.

Witness, George F. Lawton, Esquire, First Judge of said Court, this eighth day of September, in the year one thousand nine hundred and twenty-four.

CHARLES N. HARRIS, Register.

s9-15-22

Commonwealth of Massachusetts—Middlesex, ss. Probate Court.

To all persons interested in the estate of Lucy A. Wardwell, late of Chelmsford, in said County, deceased, and to the Treasurer and Receiver General of said Commonwealth.

Whereas, Albert O. Hamel, public administrator, to whom letters of administration on the estate of said deceased were issued, has presented for allowance, the first account of his administration upon the estate of said deceased:

You are hereby cited to appear at a Probate Court, to be held at Cambridge, in said County, on the twenty-sixth day of September, A.D. 1924, at ten o'clock in the forenoon, to show cause, if any you have, why the same should not be allowed.

And said administrator is ordered to serve this citation by delivering a copy thereof to all persons interested in the estate fourteen days at least before said Court, or by publishing the same once in each week, for three successive weeks, in The Lowell Sun, a newspaper published in Lowell, the last publication to be one day at least before said Court, and by mailing, post-paid, a copy of this citation to all known persons interested in the estate seven days at least before said Court, and by delivering a copy to the Treasurer and Receiver General of said Commonwealth fourteen days at least before said Court.

Witness, George F. Lawton, Esquire, First Judge of said Court, this tenth day of September, in the year one thousand nine hundred and twenty-four.

CHARLES N. HARRIS, Register.

s11-15-22

WALTER E. GUYETTE.....Auctioneer
53 CENTRAL ST Tel. 6996 and 6997

Automobiles

AUTOMOBILES FOR SALE 11

POSTOFFICE GARAGE
Several good used cars at low prices. Official headlight focusing station. Expert auto repairing on any make of car.
WASHING GREASING
First class battery station.

MR. BUYER—You can't afford to pass this up. A big car for the price of a Ford. Going away; will sell a snappy 7-passenger baby blue Hudson Phaeton, cord tires, spare. Extras. New side curtains. Must be seen to be appreciated. Private party. A pick up for someone, only $750, cash. Call evenings and Saturday and Sunday. 14 Maple ave., Andover, Mass.

FORD SPEEDSTER for sale; Bosch ignition, Robbins body; windshield for top. Must be sold. Call 2578-M. after 5.30 p. m.

TAXI SERVICE

HENRY'S TAXI—Tel. 7280 Cars for anywhere at anytime.

SERVICE STATIONS 12

USED PARTS
For all makes and models, 1910 to 1923; 4, 6 and 8 cylinders, motors, rear ends, transmissions, magnetos, generators, tires, rims, windshields. We also buy burned and wrecked cars. Kassell's Auto Co., 188 Water st., Haverhill, Mass. Tel. 4190.

Business Service

SERVICE STATIONS 12

AUTO CYLINDER REGRINDING
Renew your old motor, power and speed.
W. B. ROPER
19 Broadway Tel. 4304

SPECIAL PRICES on oiling and greasing cars. Simonizing a specialty. Tubes repaired. Mayhew Auto Supply. 621 Merrimack st. Tel. 3392.

ELECTRICIANS

J. M. RICHARDS' electrician. Estimates given on large and small jobs. 206 Appleton st. Tel. 6330 or 6766-J.

PLUMBING AND STEAMFITTING 33

PLUMBING AND HEATING—Estimates given. Thomas Keyes, 277 Westford st. Tel. 1121-R.

RAZOR BLADES

RAZOR BLADES—We resharpen every kind of safety razor blade, also hone razors right. Howard, 20 Central st.

PLUMBING AND HEATING

QUIGLEY & HARRINGTON, Tel. 5374. Plumbing and heating, all branches.

CHIMNEYS CLEANED

CHIMNEYS SWEPT, $2.50 a flue. J. M. Kelley, 191 Appleton st. Tel. 4711-M.

ELECTRIC SERVICE

COTE ELECTRIC COMPANY
AUTOMOTIVE ELECTRIC REPAIRS
531 DUTTON ST. TEL. 6373.

PROFESSIONAL SERVICES

ACTIVE AND HEALTHY—All but my feet. We specialize in the manufacturing and adjustment of mechanical appliances. Special agents for DR. JENSEN'S foot appliances. Competent fitters always at your service. Come in and talk it over. No charge. THE FRYE & CRAWFORD DRUG CO. 474 Merrimack St.

MATTRESSES AND SPRINGS

EXTRA SPECIAL—For a short time only. We will make your old mattress like new, with a new cover, for $8.00. Mattresses called for and delivered. Ideal Furniture Co., 273 Bridge st. Manufacturers of Everrest Mattresses. Tel. 2870.

Business Service

STORAGE

STORAGE FOR FURNITURE and pianos, large enough for two-horse load. M. A. Mahoney, 340 Central st.

ROOFING

ROOFING AND ROOF REPAIRING—Asphalt shingles, slate, gravel, tar, metal, all kinds of new roofing and roof-leak repairing. All work guaranteed. Estimates free. King, the Roofer, 7 Leverett st. Phone 1369-W.

MAXIME GEOFFROY, contractor for shingles, gravel and tar roofs. All kinds of sheet metal work. Roofer of 19 years' experience. Estimates given free. 703 Merrimack street. Tel. 2690.

CHIMNEY AND SLATE ROOF repairing; smoky chimneys a specialty. J. M. Kelley, 191 Appleton street. Tel. 4711-M.

UPHOLSTERING

$20

$20 IS OUR PRICE to upholster a 5-piece set in tapestry, velour and leather. Springs repaired and frames polished. Our work guaranteed. Write or phone and we'll gladly call. Lawrence Upholstery Co., 351 Broadway, Lawrence. Tel. 467-J.

FURNITURE UPHOLSTERED and refinished. All work guaranteed. Lowell Furniture Repair Shop, 5 Lincoln sq. Tel. 6665.

UPHOLSTERING—Furniture repairing. G. Gott, 351 Bridge st. Tel. 6010.

MONEY TO LOAN

CASH waiting for 2nd and 3rd mortgages. Apply P. O. Box 1067.

SMOKERS' SUPPLIES

PENNANTS—Lowell, North Chelmsford, Billerica and Pike, various colors. P. K. Shop, 242 Central st.

PAINTING AND PAPERING

PAINTING, Decorating and Paperhanging. All first class workmen. Dwyer Co., 23 Sydney st. Tel. 1177-W

MOVING AND TRUCKING

WILLIAM ODDIE—Local and long distance trucking. Freight forwarding. Residence 62 Hampshire st. Tel. 7419.

J. WOOD & SON—Piano and furniture moving, long distance general trucking. 78 Hampshire st. Tel. 2324-W.

M. J. FEENEY—Piano and furniture moving. Parties a specialty. 19 Kinsman st. Tel. 6475-W.

LEO GAGNE—Piano and furniture moving. General trucking, hard wood, coal for sale. 14 Hall st. Tel. 2533-J.

SAND, GRAVEL and cinders for sale. All kinds of trucking. Alex Malloux, Broadway, Dracut Centre. Tel. 4044-W.

J. BURKE & SON—Furniture and piano moving, local and long distance, reasonable rates. 94 Lilley avenue. Tel. 2696.

MEDICAL SERVICE

DR. ROONEY
Dental Surgeon
Strand Bldg. Central St.
Telephone 2080

FREDERICK DUGDALE, M. D.
—Specialist—
SKIN, BLOOD AND NERVOUS DISEASES
RHEUMATISM, neuralgia, neuritis, lumbago, sciatica, arthritis, gout, catarrh, epilepsy.
CANCER, TUMORS, PILES, Fistula and rectal diseases WITHOUT THE KNIFE.
EYE, ear, nose, throat, stomach.
LOWELL OFFICE, NEW LOWELL FIVE CENT SAVINGS BANK BLDG., JOHN ST., WED., AND SAT. 2-4, 7-8.
—Consultation Free—

STOVE REPAIRING

QUINN STOVE REPAIR CO., 140 Middlesex st., sells linings, grates and other parts to fit stoves and ranges, work promptly attended to by expert repair men. Tel. 4170.

HAVE YOUR STOVE TRIMMINGS polished and nickel plated. Regan & Kirwin, 37 Shattuck st. Tel. 2657.

CEMENT WORK

CEMENT WORK of all kinds done by F. Nadeau, 800 Lakeview ave. Tel. 5932-X.

Employment

HELP WANTED—MALE

WOMEN wanted to paint lamp shades for us at home. Easy, pleasant work. Whole or part time. Address Nileart Company, 3014, Ft. Wayne, Indiana.

SALESMEN AND AGENTS 53

WANT 100 MEN—Commission, room, board, "co-operative contracts"—learning barbering, linotyping, tailoring, machinists. Aldis Owen Hall, Boston.

Merchandise

ARTICLES FOR SALE

CONCRETE BLOCKS, 8 in. and 12 in. Cloutier Brothers. Tel. 2824-W.

FURNITURE—Second-hand and stoves of all kinds bought and sold. Quality Furniture Co., 329 Middlesex st. Tel. 5231.

MIRRORS RESILVERED, new ones made to order. All work called for and delivered free of charge. Lowell Mirror Mfg. Co., 253 Mammoth road. Tel. 4656-R.

SQUARE SHOE FIX—Men's rubber heels, 40c; ladies' rubber heels, 35c; men's sewed taps, rubber heels, $1.25; ladies' sewed taps, rubber heels, $1. Basement Store, 11 Merrimack st.

CLOTHING—Men's new and second-hand clothing bought and sold. Students' Clothing Store, 310 Middlesex st.

YOUR LAST YEAR'S FALL HAT needs a cleaning. Try the Prescott Shine Shop, 14½ Prescott st.

HIGHEST PRICES paid for old gold, diamonds, etc. R. T. Mower & Sons 7 Kearney sq.

Merchandise

ARTICLES FOR SALE

LEATHER for shoe repairing; fresh, clean stock. Prices from 25c pound up. Stilwell, 171 Church st.

BARTLETT PEARS for sale by barrel or bushel. Delivered. 97-J.

10x20 HEN COOP and 300 ft. wire, 6 ft. high, for sale. Tel. 1776-W.

MUSICAL INSTRUMENTS

PIANOS—Special sale, low prices and easy terms at Hounsell's 704 Bridge st., near 10th st.

Livestock

MISCELLANEOUS

WILL BUY PIGS, all sizes. Phone 1552-W.

Rooms—Board

ROOMS FOR RENT

STEAM-HEATED ROOMS—Now is the time to secure them for the winter. Also kitchenets. No better values than at 201 Middlesex st. Matron, Room 11.

NICE FURNISHEHD ROOMS to let, 74 Thorndike st.; electricity, steam heat. Prices to suit everybody.

FURNISHED ROOM to let. Call 4515-M

FRONT FURNISHED ROOM to let in Belvidere. Gentleman preferred. Tel. 3608-R.

Real Estate For Rent

APARTMENTS—TENEMENTS 104

6-ROOM TENEMENT to let. 33 Pleasant st. Inquire 575 Central st.

3 AND 4 ROOMS, good repair, $2.15 to $3.25 per week centrally located, handy to mills. T. H. Elliott, 64 Central st.

6-ROOM FLAT, 1415 Middlesex st., to let; bath and gas. Phone 1716-W.

2-TENEMENT HOUSE, 69 West Fourth st., 7 rooms each, to let. Rent $5.50. Apply 48 West Fifth st.

6-ROOM TENEMENT, 123 White st., modern improvements. Tel. 3305-W.

3 AND 4 ROOM TENEMENT to let; electric lights, gas, bath, hot and cold water; rent $3 and $4 a week. 60 Lagrange st. Call afternoons, 3 to 5.

GOOD FAMILY HOUSE, 10 Brickett ave., to let. Inquire Tel. 4041-W.

WARM 4-ROOM TENEMENT, newly repaired; to let. Rent reasonable. 72 Grand st.

WARM 2-ROOM FLAT, just repaired, to let, $1.25 week. 72 Grand st.

4-ROOM TENEMENT to let. Modern improvements. 75 Beldir ave. Dracut.

2-ROOM KITCHENET, all furnished. 21 Marginal st.

3-ROOM TENEMENT, newly papered, to rent. 15-17 Queen st.

159 SMITH ST.—Upper flat, 6 large rooms, to let; new house, modern improvements, all polished floors, large pantry, built-in china closet, 3 piazzas, $8 per week.

6-ROOM COTTAGE to let; bath, hot and cold water, electricity. 61 Merrill st., off Lawrence st. Inquire 450 Lawrence st.

4-ROOM COTTAGE, nice and sunny, to let. 40 Cedar st.

NEW 5-ROOM COTTAGE with bath, all modern improvements, for sale. Inquire 120 Bowden st.

Real Estate For Sale

HOUSES FOR SALE 101

OAKLANDS
TWO APARTMENTS AND TWO-CAR GARAGE
A newly built two-apartment house, six rooms each. Just completed, best of materials throughout, with all latest improvements, immediate occupancy, with two-car garage. This house was built by the owner for a home and investment. A house complete with all essentials to please the happy family. Each floor has its large front porch and private rear porch. The interior is carefully planned for convenience and utility. If you are looking for interest on your money and a real home, this style of building will appeal to you. Price $12,000
G. D. GIATAS
229 Hildreth Bldg. Phone 6946
Established 1915

GORHAM ST.—$5,500
A fine cottage of seven rooms, steam heat, bath, set tubs, electricity, cemented cellar, slate roof, two-car garage, all in A-1 condition, about 7,500 sq. feet of land. This is the best cottage at the price in the city $5,500
VARNUM AVE., $1,300—$300 CASH
Near General Hospital. Four large room home; large garden. For a quick sale price..... $1,300
NEAR LINCOLN SQ.—$3,500
A nice cotage of seven rooms, bath, electricity, set tubs, hot water, one-pipe furnace. Price..... $3,500
LUDLAM ST.
Six-room cottage, furnace heat, electricity, bath, set tubs. Price $4,000
G. D. GIATAS
229 Hildreth Bldg. Phone 6946
Established 1915

TWO-TENEMENT HOUSE, 229-225 Chelmsford st., six rooms each, containing gas, electricity, bath and modern improvements. Inquire 171 Appleton st.

BUSINESS PROPERTY

LUNCH CART for sale, good condition. Call at 17 Wamesit st. between 11 a. m. and 1 p. m. and 5 p. m. to 8 p. m. Tel. 2026-R.

I HANDLE CITY and suburban property; also farms. Howard 64 Central st Rooms 24-25.

STORE to let, large, pleasant, good location suitable for any line of business. Rent reasonable. 482 Lawrence st. Inquire rear 480 Lawrence st after 6.30 evenings.

I MAKE A SPECIALTY of business chances. See me if you want to buy or sell. Howard, 64 Central street Room 24-25.

FRECKLES AND HIS FRIENDS

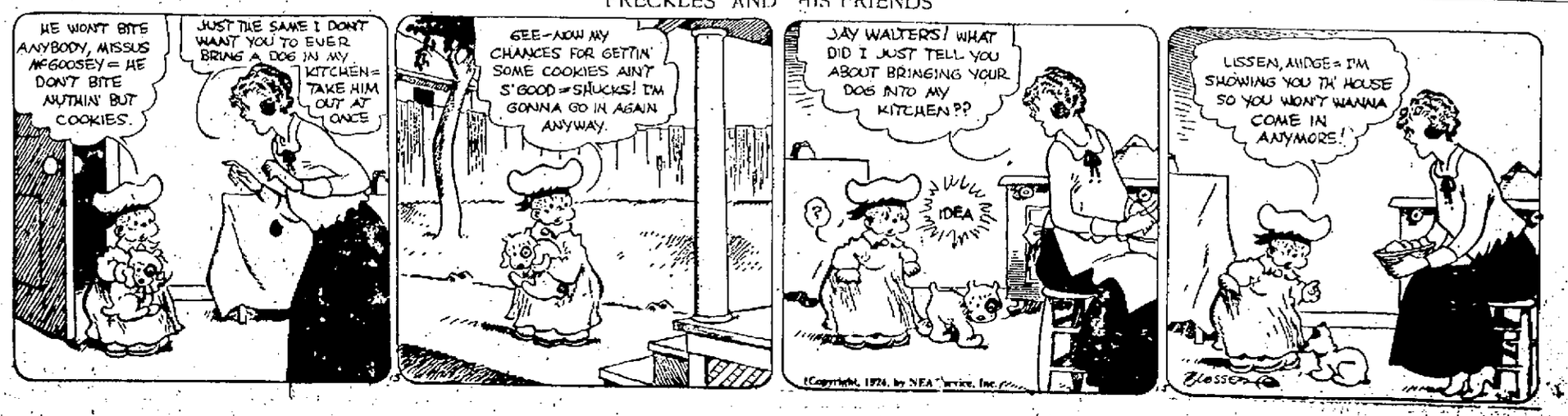

LOWELL'S GREATEST NEWSPAPER

THE LOWELL SUN

MONDAY EVENING, SEPT. 15, 1924

WILL RESIST MOVE TO LOWER WAGES IN TEXTILE MILLS

Lowell Delegates to International Convention in New York Return Home—President McMahon Says Union Organization Campaign in Southern States Successful

The United Textile Workers of America are prepared to resist with every resource at their command any attempt on the part of employers' combinations or private corporation industrialists to lower the wages of textile employes. The recent reduction of 10 per cent. in the wages of textile workers in two mills controlled by the Manville-Jenckes Co. in Rhode Island, has aroused members of the United Textile Workers and the Rhode Island Textile council, who are prepared to vigorously fight the wage reduction.

Many members of the U.T.W.A. believe that the Rhode Island mills' slash in wages points the way to further similar action by New England textile manufacturing concerns. It was agreed at the all-important 1924 international convention of the textile workers, just closed in New York city, that wage cuts are out of the question at this time, and the union workers are prepared to combat all moves made by the textile industries to lower present working scales.

Lowell textile workers were officially represented at the annual international convention of the U.T.W.A. in Great Northern hotel, New York city by John Handley of this city, a member of the international executive board; by Thomas J. Reagan, I.T.W.A. organizer, with local headquarters in Lowell Textile council headquarters, 333 Central street, and Mrs. Annie Reagan, treasurer of the local council. The latter has always been a very active assistant in the cause of union textile campaigns among the workers in this city and vicinity.

The Lowell delegates attended all sessions of the international convention and took part in the annual election proceedings on Friday. All returned home last night. Mr. Hanley went to New York city several days before the formal opening of the convention, in order to participate in several important meetings of the I.T.W.A. executive council called to outline programs for the convention business and debates.

The election of international officers brought re-election to Mr. Hanley of this city, who has been for several years a member of the executive council and a valued representative of this section of the New England textiles. He was honored by a unanimous vote at the Friday election ceremonials.

The list of officers complete, is as follows:

Thomas F. McMahon, president, re-elected; James Starr and Mrs. Sara A. Conboy, vice-president and secretary-treasurer, respectively, also re-elected without opposition. Three new executive council members were chosen: John Campos, Fall River; William Converette Manchester, N. H.; William T. Roberts, Mooreville, N. C.

Other members of the executive committee elected were as follows: State Senator John H. Powers, Pawtucket, R. I.; Arthur McDonnell, Philadelphia; John Hanley, Lowell; Tobias Hall, Philadelphia; George Hayes, Patterson, N. J.; George H. White, Cohoes, N. Y.

Mr. McMahon has been president of the U. T. W. A. since he succeeded the beloved John Golden, at the time of the latter's death in 1921. Mr. Starr has been vice president since 1911, and Mrs. Conboy secretary-treasurer since 1915.

Frank Morrison, secretary of the American Federation of Labor, Washington, was one of the most interesting speakers at the New York convention. He criticized the leading political parties for their position on problems affecting the field of labor and urged that textile workers line up with the workers who, he said, "generally support the La Follette-Wheeler presidential ticket."

President McMahon made a favorable report of the campaign being waged in the southern states by I. T. W. A. representatives, to enlist workers in the union organization. New members are enrolled every week in the South and North Carolina mill districts, the president asserted. More than 30 local unions affiliated with the I. T. W. A., are now flourishing.

Mr. McMahon took up the subject of labor legislation, praising especially the child labor movement. His report then went on to deplore the policy of striking as "unfortunate," but continued to say that labor must maintain the right to strike "as one of the inalienable rights of American citizenship."

Referring to the American tariff laws, Mr. McMahon stated that he believed sincerely that the interests of the workers will be wholly and fully protected by a tariff which will equal the difference in the cost of manufacture of any given fabric, and the cost of producing the same fabric in any foreign country.

Calling attention to the effect that is produced by tariffs in relation to the cost of labor, President McMahon said, in part:

"The workers in the textile mills of our land are well aware that insofar as their industry is concerned, they find that the higher the tariff, the greater amount of per capita production with a consequent less wage. It is my opinion that a great mass of the American public is forced to pay a premium to textile manufacturers, because of the unscientific tariff conditions prevailing at this time."

Mr. McMahon also took up in succession the following subjects: Injunctions, textile councils, central labor unions and state branches; business depressions, death benefits.

Mrs. Conboy delivered a stirring address at the convention last Tuesday afternoon. She read her annual report, which was unanimously approved, recommendations calling for an extensive discussion of organization of women in industry. Referring to the present American labor movement, she said, in part:

"We are planning the greatest organizing campaign in history, a campaign that will vitally affect us. The textile industry is the biggest boss in the United States, employing on an average of 1,611,000 men, women and children, weaving, dyeing and finishing cotton goods, woolen, silk, hosiery, laces, carpets, knit goods and kindred products that clothe and decorate the world. It is more important than even the steel and iron industries, which employ on an average of 1,586,000 workers.

"It is the basic industry, yet it presents two great evils—child labor and the impoverishment of the toilers, so that in some regions, particularly the backward south, entire families must go in the mills in order to get enough earnings to eke out a precarious existence. The difficult problem of organizing women in industry still confronts us. To solve it, the American Federation of Labor is now giving its best. If we succeed in this great task, we will not only have liberated the children who slave in the textile industry, but their mothers as well."

Among the other speakers who brought messages of importance to the United Textile Workers' convention in New York, were Abraham J. Muste, founder of the Amalgamated Textile Workers of America. More than 125 delegates with credentials, attended the 1924 rally.

OPEN SEASON ON DUCKS TOMORROW

(Special to The Sun)

BOSTON, Sept. 15.—"The open season on ducks and all kinds of migratory water fowl opens tomorrow, and continues until December 31.

William C. Adams, director of the fish and game division of the state department of conservation, has issued the following information for the guidance of sportsmen:—

"The open season on ducks, geese and brant will be from September 16th to December 31st, inclusive. Daily bag limits—black ducks 15, other ducks 25 in the aggregate of all kinds; geese eight; and brant, eight.

"The open season on rails is from September 1st to November 30th, inclusive. The daily bag limit is 25 unless the hunter is hunting Sora rails, in which case he may take 50.

"The open season on jack snipe, coots and gallinules is the same as the duck season, i. e. Sept. 16 to Dec. 31. Daily bag limit, 25 in the aggregate of all kinds.

"The regular hunting license obtainable from any town or city clerk in the state is necessary, of course.

"The use of live duck and geese decoys is permitted except on the island of Nantucket where live ducks cannot be used as decoys.

"It is forbidden: To hunt between sunset and half an hour before sunrise; to use shot guns larger than ten gauge; to use rifles, revolvers or pistols; to use power-driven or duff boats either under power or sail or at anchor; to kill wood ducks or eider ducks.

"In addition to the penalties provided by the state laws the migratory birds are protected by federal law which carries a penalty of $500, six months in jail or both fine and imprisonment for violations."

HOYT.

ARRESTED ON WATCH AND WARD COMPLAINT

Max L. Katze, who was arrested last Saturday night on the complaint of officials of the Watch and Ward society, was arraigned in district court this morning on the charge of having indecent literature in his possession.

A large supply of the October issue of "Snappy Stories," a monthly periodical which has lately been suppressed through the agency of the Watch and Ward society, was found in the Katze establishment, a magazine distributing agency in French street, last Saturday night. Copies of the same will be confiscated, according to the police, wherever they are found.

The case was not tried this morning, a continuance to Thursday being granted. Defendant was released in $300 bonds.

STILL DOING BUSINESS

Despite the fact that federal prohibition agents raided the Middlesex street establishment of the Green Liver Malt Company and arrested the alleged proprietors about a month ago, the store is still open for business. A large and conspicuous sign to that effect is pasted on the front window, and the show cases contain all the necessary implements for the manufacture of near-beer. The proprietors have been arraigned before a United States commissioner in Boston on the charge of violating the national prohibition act and are now awaiting trial. Meanwhile business continues uninterruptedly.

If all the meat imported into London came in the form of live sheep, there would be enough to arrive, one every two seconds, night and day, all the year round.

OUR BOARDING HOUSE

"CALICO PONIES" COMING TO LOWELL

The "Calico Ponies" are coming to Lowell!

Watch for them on Merrimack street between the hours of 4 and 5 o'clock tomorrow (Tuesday) afternoon.

Two dainty examples of fancy horse flesh of the curio equine family that sports spectacular brown and white coats savoring of Mexican cactus ranges and far western pinto wilds, are to parade through the streets of the city for about one hour, in novelty advertising of the coming Middlesex North Agricultural society's fair.

"The Calicoes" are beautiful in their natural state, and their appearance should attract instant attention. They will be a part of a clever advertising exhibit in aid of the county fair, to be held in the Memorial Auditorium, Wednesday and Thursday, this week. The ponies will be driven over all of the main streets in the heart of Lowell. The managers of the agricultural exhibition are backing the advertising feature and hope a good many people will see the "parade of the Calicoes."

The Fenwick A.A. defeated the Green school team 3 to 0, Sunday. This is the second time that the Green players have met defeat at the hands of the Fenwick nine.

CANDIDATES TAKE OUT NOMINATION PAPERS

Two candidates for mayor, one for councilor and one for school committeeman took nut papers this morning in the office of the election commission.

The mayoralty candidates are the present incumbent, John J. Donovan, and George H. Brown. The latter's address is given as 36 Prescott street.

Richard H. Preston of 407 High st., a shoe dealer, is the candidate for councilor. Mr. Preston is well known in political circles and was an unsuccessful candidate for the school committee two years ago.

The candidate for school committeeman is a newcomer in political ranks—Roland J. Boudreau of 63 Mt. Hope street, who gives his occupation as a grocer.

MINOR CASES IN THE DISTRICT COURT

Judge Fisher presided at today's session of the district court.

Albert Hill of Billerica was fined $10 for operating an automobile without a license.

John Laflamme and Emile Talmer, both charged with drunkenness, were sentenced to one month each in the house of correction, and sentence was suspended for six months.

Edward McMillen of Billerica, charged with drunkenness, was continued to Sept. 30.

Louis S. Tremblay, drunkenness, was given a direct sentence of 20 days in the house of correction.

Anthony Medina, non support, was continued until Saturday.

Timothy J. Twomey, drunkenness, was given a suspended sentence of one month in the house of correction.

Simon Kobzik, drunkenness, was given a suspended sentence of one month.

Dominick Misevicus, drunkenness, was continued to Sept. 23.

Peter Pacewicz, operating an automobile without a license, was continued until tomorrow.

Thomas Chochrek, non-support, was placed on probation for six months.

Joseph Houle, who was arrested last evening by Motor Vehicle Inspector Eugene Loupret for drunkenness, operating while drunk and going away without making himself known after injuring property, was continued to Sept. 23.

WILL SPEAK TONIGHT AT TOWER'S CORNER

Clifton M. Neal, now touring Massachusetts in behalf of the La Follette-Wheeler ticket, will speak in Lowell tonight at Towers corner at 8 o'clock. Mr. Neal is private secretary to United States Senator Lynn J. Frazier. He will be presented to his Lowell audience by Dr. Johan R. de la Parra, vice-chairman of the Lowell La Follette-Wheeler club.

TEAMSTERS' UNION

At a meeting held by the Teamsters' Union, No. 72, the sick committee reported that several of the members are on the sick list. As a result it was proposed to conduct a drawing contest in Trades and Labor hall on December 15, the entire proceeds to go to the sick and disabled members of the organization. The proposition was accepted by the membership and it was decided to award three prizes. All members agreed to take books for distribution. The contest will be under the direction of President Frank Horne and Secretary-Treasurer Patrick Bradley.

SUN BREVITIES

Watson Bros., Printers, 243 Dutton st.

Rebuilt batteries, $10. Postoffice Gar.

Catering, the best. Lydon, Tel. 4934.

Fire and liability insurance. Daniel J. O'Brien, Wyman's Exchange.

Tuxedos and Dress Suits to hire. Bertrand, 24 Middle street.

Eat Cameron's Ice Cream—Callahan and O'Malley, props. Tel. 6487-6488.

Dr. and Mrs. William O'Brien are on an automobile trip to Niagara Falls, Hamilton and Toronto, Canada.

Miss Dorothy M. Black has joined the secretarial staff of the Lowell council, Boy Scouts of America.

Mrs. C. A. Sweeney, G. A. Sweeney, Miss Julia Sweeney and E. T. Sweeney of Lowell, were recent guests at Hotel Le Marquis, New York city.

Mr. Horace Cinqmars and son, Jerome Frederick, of 81 Gershom avenue, left yesterday on a two months' automobile trip to Florida.

Miss Betsey Jaques of the secretarial force of the Lowell council offices, Boy Scouts of America, has returned from a two weeks' vacation spent at Hartford and Plum Island, Conn.

Continued improvement is noted in the condition of Police Superintendent Thomas R. Atkinson, and it is believed that soon he will be able to go away from the city for an extended period of rest.

William F. Keegan of 24 Allston street, Lawrence, who was injured in an automobile accident in North Chelmsford Saturday, was discharged from the Lowell Corporation hospital yesterday.

Mr. and Mrs. Martin O'Donnell of Union street arrived in Boston today when the S.S Scythia docked. Mr. and Mrs. O'Donnell have just completed a four months' visit to Ireland. Mr. O'Donnell is janitor of the New England Telephone and Telegraph Co.'s building on Appleton street.

A well known banking and business man, Charles E. Walsh, vice president of the Middlesex National bank of Lowell, will soon associate himself with the Boston office of Strabo V. Claggett and Co., Inc., a prominent investment and bond house of 25 Congress street, Boston. Mr. Walsh has been engaged in the banking business for 23 years and is thoroughly experienced in finance.

HIGH SCHOOL FOOTBALL GETTING UNDERWAY

Local high school football prospects for this year are much brighter than in the two years past and Coach "Jimmie" Liston is confident this year's squad will make a creditable showing.

For the past week 65 boys have practiced daily at Alumni Field and their work has been so satisfactory that scrimmages will be in order from now on. This afternoon the linemen were put through a light scrimmage and tomorrow Coach Liston hopes to make up several teams of candidates and give the boys some actual playing practice.

Arthur Lynch, physical instructor at the high school, and Capt. Frank Heron of this year's squad have assisted Coach Liston up to the present time, but with freshmen football beginning this afternoon and scrimmage in order the rest of the week, the

CAPT. FRANK HERON

coach will be deprived of their assistance from now on.

Capt. Heron was one of the outstanding backfield men of last year's eleven and stands out as the mainstay of the backfield for this year, and there is plenty of material to build around him. For the first time in many years the coach has available some good heavy material for the line, the heaviest candidate being Jack Ryan, a guard, who tips the scales at just 200 pounds.

The school spirit is greatly improved over past years as well and this is a big factor towards making the squad a success. Nearly all the students are members of the athletic association and will be out at the games cheering for Lowell high.

The varsity squad is up against one of the "toughest" schedules in many years. The opening game, Sept. 27, brings Nashua to this city. Nashua's last year team, one of the strongest in New England, is back on the gridiron with but few changes and promises to be a likely candidate for New England championship honors.

The second home game brings Manchester's veteran team here and Manchester is Nashua's deadliest rival in New Hampshire. Manchester plays here Oct. 13. Boston high school of commerce comes to Lowell Oct. 17 and the Lowell squad goes to Fitchburg Oct. 25. After playing Concord, Mass., here Nov. 1, the local squad plays Haverhill in the down-river city Nov. 8. This game promises to be one of the hardest on the schedule, for the Lowell boys are "sore" with the Haverhill authorities for dropping them as serious contenders of the down-river squad and are out to make them change their minds. Two easy games follow Haverhill, Amesbury at Lowell Nov. 15 and Woburn in this city Nov. 22. The final game of the season is with Lowell's greatest rival, Lawrence, and will be played in O'Sullivan park, Lawrence, on Thanksgiving morning.

Selling Good Furniture Since 1879

BE PATIENT

Wait For This

Housewives' Subscription Plan

One Cent and One Quarter a Day

One Cent + Quarter of a Dollar = 26c a Day is All You Pay

Puts This Magee Range

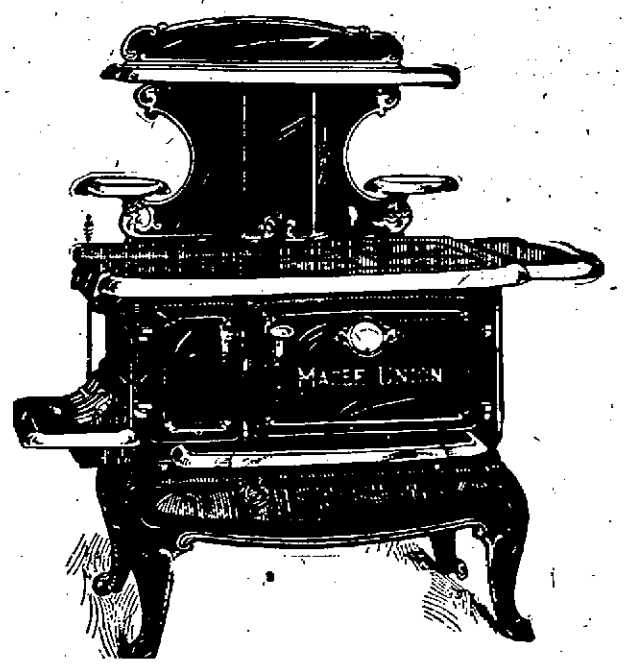

in Your Home

Watch for Our Statement in Papers Wednesday, September 17th

Sale Starts Saturday, September 20th

GOOKIN FURNITURE CO

Prescott St.

Established 1884

Attention, Ladies!

Our large and varied assortment of Fur Collars with Cuffs to match must be seen to be appreciated. You will find every desirable shade in dependable fur, also a large assortment in yard goods suitable for collar and cuffs for that partly worn coat.

REMEMBER

The time is now at hand when you will need that Fur Coat. Is it in good order? If not, bring it to our Repairing Department. We will return it to you in perfect condition.

REMODELLING, REPAIRING IN ALL ITS BRANCHES

OUR REPUTATION IS YOUR PROTECTION.

THE FUR STORE—J. E. Shanley & Co.

Experienced coat liners wanted. Apply to Mr. Shanley.

64 Merrimack St.—First door from Central St. Telephone 3063

FATHER JOHN'S MEDICINE

STRENGTH TO FIGHT COLDS

THE GREATEST BODY BUILDER

ALL PURE FOOD

OVER 80 YEARS OF SUCCESS

Adv.

Commodore

TONIGHT

Friday and Saturday

CHECK DANCING

MINER-DOYLE'S ORCH.

ADMISSION—10c

Tuesday and Thursday Nights,

"Mal" Hallett

ADMISSION—10c

Wednesday Night

Old Timers' Night

JOE HIBBARD'S ORCHESTRA

ADMISSION—50c

MERRIMACK PARK

TONIGHT

Check Dancing

Admission Free

FREE Beautiful Vanity purses to lucky ladies.

TUESDAY

THE LAST

Old Timers' Night

Every Other Dance a Waltz

GRAND MARCH AND FAVORS GALORE

Last Meeting of the Season Old Timers

DANCE HALL ENCLOSED

LEVIATHAN BAND

Formerly Paul Whiteman's S. S. LEVIATHAN

WEDNESDAY and THURSDAY

Admission 50c

THE WEATHER

Mostly cloudy and unsettled weather tonight and Tuesday, probably with showers.

THE LOWELL SUN

7 O'CLOCK

ESTABLISHED 1878 — LOWELL MASS. MONDAY SEPTEMBER 15 1924 — 14 PAGES TWO CENTS

Heavy Fighting in China's Civil War

ARREST FOUR PERSONS HERE IN ARSON CASE

"World's Bean King" Has Vanished

LEWIS E. SANDS, "WORLD'S BEAN KING," HAS DISAPPEARED

Wholesale Plant at Albion, N. Y., and 28 Receiving Stations and Warehouses Throughout Country Closed—Rise From Poverty Has all Elements of Fiction

ALBION, N. Y., Sept. 15.—Weakening under the strain of financial worries, his friends believe, Lewis E. Sands, wholesale bean dealer and known as the "world's bean king," has vanished. As a result of his disappearance, his wholesale plant here, doing business as Lewis E. Sands Co., Inc., and 28 receiving stations and warehouses in this state and scores of others throughout the country today for the first time stand idle, in compliance with an order of his attorney. Liabilities of the company are said to exceed the assets by from $300,000 to $500,000.

Rated as Millionaire

Rated as a millionaire, bearing a high reputation as a philanthropist, civic leader and churchman, and recognized by election to bank directorates, for his business ability, Sands who vanished last Tuesday, from small beginnings built up a business that won for him world-wide distinction. His rise from near poverty to "world bean king" has all the elements of fiction. When Henry Sands, father of

Continued to Page Two

BIG FASCIST DEMONSTRATION

250,000 Pack Streets of Rome During Funeral of Armando Casalini

More Than 30,000 Persons Followed Body of Slain Deputy to Cemetery

ROME, Sept. 15.—By the Associated Press—The streets of Rome were packed with 250,000 persons today when the funeral procession of Armando Casalini, murdered Fascist deputy, wound its way from the Church San Giacomo at the far end of the Corso Umberto to the cemetery Verano in a thickly populated working class quarter of the city.

More than 30,000 persons followed to its last resting place the body of the Fascist deputy, whom Giovanni Corvi, a workingman, shot down last Friday as an avowed act of vengeance for the slaying three months ago of the socialist deputy, Giacomo Matteotti. The ceremony was the most impressive Fascist demonstration since the famous march on Rome nearly two years ago.

ARRESTED ON WAY FROM THE DISTRICT COURT

After James Manousos and Louis B. Charos had left the district court room this morning with the understanding that their cases, illegally selling liquor, had been continued to Oct. 8, they were rearrested by Federal Prohibition Agent Walter Bowers on charges of conspiracy and violating the Volstead act. They will be arraigned on these latter counts before United States Commissioner Richard B. Walsh next Friday, and furnished bonds of $2500 each for their appearance on that day.

Manousos and Charos were arrested Saturday night when they were apprehended in Salem street with a truck load of redistilled alcohol. The visiting officers were headed by A. B. Strop, regional director of prohibition, Frederick Early and Walter Bowers, who were assisted in their work by Sergt. Winn and Officers Cooney, Moore and Leahey of the local liquor squad. Officer Cooney engaged in a rough and tumble fight before subduing one of the defendants.

The two men were arraigned in district court on a charge of illegally selling liquor, and the case was continued to Oct. 8. When they stepped out of the court room, the federal agent was waiting for them and immediately served the federal warrant.

MANY KILLED IN CIVIL WAR

Heaviest Fighting Between Rival Chinese Forces Took Place Today

Tokio Reports War Outlook in Northern China Blacker Than Ever

SHANGHAI, Sept. 15.—(By the Associated Press) 10 p. m.—The heaviest fighting done so far in the civil war between rival Chinese military factions striving for possession of Shanghai took place yesterday and today along the Shanghai-Nanking railway line, directly west of the city.

Casualties of the Chekiang army defending Shanghai were estimated tonight to have reached more than 400, of which half were killed. The Kiangsu attacking army was said to have lost about the same number. Observers declared the lines of the two armies were virtually unchanged in the fighting, although Chekiang headquarters claimed substantial advances south of the railway.

The great losses of the Chekiang forces were suffered in the sector south of the railway when a flank movement carried the lines beyond Anting, which is about 20 miles from Shanghi.

The Chekiang soldiers were caught in a machine gun trap at their most remote point of advance and mowed down wholesale.

Trains leaving tonight were filled with wounded soldiers. Lesser fighting was reported today from the Liuho

Continued to Page Twelve

OFFICER SHOT BY STRANGER

Patrolman Fitzgerald of Waltham Attacked by Man Loitering in Doorway

Assailant Fled After Shooting—Officer in Hospital With Two Bullet Wounds

WALTHAM, Sept. 15.—Patrolman Robert Fitzgerald, accosting a man who was loitering in a doorway on Main street early today, was shot down without warning by the stranger. When the officer fell his assailant fled and was being sought in Watertown and Waltham today. Officer Fitzgerald was under treatment at th Waltham hospital with a bullet wound in the left wrist, and another just below the right shoulder blade.

The policeman said he returned the first, discharging every bullet in his revolver after the fleeing man but because of his own wounds none probably found its mark.

BRIDAL VEIL FLOUR
TRY IT TODAY—NOT BLEACHED
FRANK W. FOYE CO., [illegible] GORHAM ST. TELEPHONE [illegible]

Disorder in Forces of Chang Tso-Lin Results in Strong Protest From Japanese Consul

U. S. FLIERS END 294 MILE HOP

Hopped Off From Dayton, Ohio, This Morning and Landed at Maywood, Ill.

Thousands on Roofs of Buildings Roar Welcome as Airmen Reach Chicago

CHICAGO, Sept. 15.—(By the Associated Press.)—The world fliers arrived over lower Chicago at 12.34 p. m. flying northwesterly along the lake shore toward the down-town district.

Thousands watched the arrival from the roofs of skyscrapers, from the new municipal stadium in Grant Park and other points of vantage near Lake Michigan.

Whistles shrieked as the fliers soared over the shore line and boulevards and parks held their quotas of the spectators.

The world girdlers with an escort of five planes reached the down-town district at 12.38 p. m., eastern standard time, the three army planes flying in close formation.

Reach Maywood, Ills.

AIR MAIL FIELD, Maywood, Ills., Sept. 15—Lieut. Lowell H. Smith and his around-the-world flying companions, descended at the air mail field here at 12.55 p. m., completing their 294 mile hop from Dayton in two hours and 55 minutes.

Lieut. Smith in his flag plane, the Chicago, came down at 12.55 p. m. Chicago time. Lieut. Eric Nelson in the New Orleans landed at 1.00 p. m., and Lieut. Wade with his Boston II followed

Jump to Chicago 230 Miles

DAYTON, O., Sept. 15 (by the Associated Press).—After a week-end layover here, the American world fliers were to hop off today for Chicago. They are to remain there overnight, Lieut. Lowell H. Smith, flight commander, said, leaving Tuesday morn-

Continued to Page Twelve

BIG DECREASE HERE IN NUMBER OF HORSES

The horse is doomed to become a novelty in the city, if figures compiled by the board of assessors are to be believed, for in April this year there were only 38 per cent as many as ten years ago. Compared to 1900, when automobiles were novelties and horses the popular agency of transportation, there are only approximately one-sixth as many equines owned in the city at the present time.

The decrease in number of horses

Continued to Page Twelve

N. Y. AND BOSTON CLEARINGS

NEW YORK, Sept. 15.—Exchanges, $449,000,000; balances, $86,000,000.

BOSTON, Sept. 15.—Exchanges, $66,000,000. Balances, $31,000,000.

ANNOUNCEMENT!

Strabo V. Claggett & Co., Inc., Investment Brokers, announce with pleasure that Mr. Charles E. Walsh, formerly Vice President of The Middlesex National Bank of Lowell has become associated with them at 35 Congress St., Boston.

REFUSES TO QUIT FOR OPERATION

Skipper Remains in Bridge Cabin While Surgeon Performs Operation

Col. House and David W. Griffiths Among Passengers Arriving Today

BOSTON, Sept. 15.—The story of a skipper who refused to leave the bridge of his ship even for an operation for appendicitis was told today when the liner Scythia arrived here from Liverpool and Queenstown with a new captain in charge. Captain William Prothero, who became ill on the Scythia's last eastward voyage, is recuperating at his home in England and Captain F. G. Brown is in temporary command.

On the third day out from Boston, on the last voyage, officers said, Captain Prothero developed an acute attack of appendicitis. He refused to leave his bridge even when physicians decided on an immediate operation, and remained in his bridge cabin while Sir John Bland-Sutton, president of the Royal College of Surgeons and one of the most eminent British authorities on surgery, who was a passenger, performed the operation which was successful.

Among the passengers arriving today on the Scythia were Colonel Edward M. House and David W. Griffiths, the motion picture producer.

APPOINTED TO THE REGULAR FORCE

Acting Superintendent of Police Hugh Downey today appointed four supernumerary officers to regulars. They are Frank O. McCall, who was appointed to the force on Oct. 28, 1919; Paul J. Hartley, who was named on Dec. 31, 1921, and Francis O'Loughlin and Edward Hayes, who joined the department in March 29, 1922.

The promotion of the above-mentioned officers, according to the acting superintendent, means that men will be taken from the eligible civil service list to fill their places.

ELIGIBLE LIST FOR HEAD JANITOR

(Special to The Sun)

STATE HOUSE, Sept. 15.—As result of an examination held Sept. 4 for the position of Lowell head janitor, an eligible list has been established with the following three names: John J. Shields, 120 Bartlett street; Arthur H. Dana, 465 Bridge street; William J. Hunt, 3 Fourth street.

—HOYT.

GENOA CLUB
Meeting Tonight at 8
K. OF C. HALL
52 Central St.
FRANK J. GROVES, Pres.
PHILLIP J. BREEN, Clerk.

TROOPS MAY BE CALLED

Disorder and Unrest in Gen. Chang Tso-Lin's Forces Stationed at Mukden

New Factor in Favor of Central Government Forces Defending Peking

SHANGHAI, Sept. 15.—(By the Associated Press)—Armies of rival military governors fighting for possession of Shanghai battled with renewed force on all sectors this morning when the end of a storm and reappearance of sunshine became a signal for general resumption of warfare.

Fighting today was more intense along the line of the Shanghai-Nanking railway at Hwangtu, 15 miles west of here, where the defending Chekiang forces were entrenched along the creek bank and succeeded in holding the position through the day.

Severe fighting also was reported at Ihing, 100 miles west of Shanghai, a point where the Chekiang forces have been victorious in previous engagements.

Strong Japanese Protest

TOKIO, Sept. 15.—(By the Associated Press)—Disorder and un-

Continued to Page Twelve

TWO SHOT IN GANG WAR

New York Men Seriously Wounded in Gun Battle in Lower East Side

Attacking Gunmen Fired Into Street Filled With Men, Women and Children

NEW YORK, Sept. 15—Two men were seriously wounded in a lower East Side gang war today. The attacking gunmen, who had fired a score of shots in a street filled with men, women and children, escaped in an automobile.

Four gunmen opened fire on Mike de Falia of Brooklyn, as he left a shoe shining shop. He returned the fire as he ran, and emptied his pistol before he dropped with bullets in his head, chest and a leg. Louis Antol, 21, a waiter, who was passing by as the gun fight opened, was shot under the arm. The police attribute the shooting to a bootleggers' feud.

BRADEN TAKES OUT NOMINATION PAPERS

In compliance with a previous announcement Thomas H. Braden, present member of the board of election commissioners, today took out nomination papers for the office of mayor. This is his first attempt to win public office at the hands of the electorate.

INVESTIGATION OF BROADWAY FIRE RESULTS IN FOUR ARRESTS

Two Men, One Woman and 15-Year-Old Boy Held Under Heavy Bonds on Charges of Arson and Conspiracy—Fire Occurred in July

Four arrests, including one woman, and involving well known residents of Lowell's Greek-speaking colony charged with serious offences, were made early this afternoon by state and local police officers armed with federal warrants. The arrests follow a diligent investigation made by local and federal police authorities, following the reporting of an alleged incendiary fire that occurred in a store at 179 Broadway, last July. The arrests made this afternoon were as follows:

Peter Sokarelis, 38 years of age, residing at 110 Market street, charged with arson.

James Sokarelis, 34 years of age, and Strathouda Sokarelis, 30, both charged with being accessories after the fact.

Miltiades Bravos, 15 years of age, of Franklin court, charged with conspiracy.

Immediately after their arrest, the prisoners were brought to police headquarters by State Policemen Shumway and Sherlock and Inspector John J. Walsh of the Lowell department. After being booked, they were taken to Cambridge jail, where they will be held for superior court trial.

Peter Sokarelis' bail has been fixed at $10,000; James Sokarelis' bail at $5000; Strathouda Sokarelis' bail at $1000; and the bail of Milton Bravos, the 15-year-old boy, at the same amount.

The arrest follows the probe of a fire that aroused the suspicions of both local and state police officials. The building was burned in a locally regarded menacing in times of fire. Police investigators claim to have found evidence of incendiarism and the case was diligently investigated.

FOUR PERISHED WHEN LIGHTNING CAUSED FIRE IN OIL TANK

55,000 Barrel Tank Exploded, Sending Flaming Oil Down Into Bay at Monterey, Cal.—Hundreds Forced to Flee—Flames Seen for Miles

MONTEREY, Calif., Sept. 15.—Fire starting when lightning struck a 55,000 barrel tank of the Associated Oil Co., causing death of four soldiers stationed at the Presidio of Monterey, injuring many others and damaging hundreds of thousands of dollars' worth of property early today had spread to another large tank. Flaming oil poured down into the bay, forming a sheet of fire 450 feet from shore.

Only two of the men killed, A. B. Boles and E. F. Peterson, have been identified.

Nearly 40 officers and men were treated for minor burns and injuries at the camp hospital.

Three troops of the 11th Cavalry narrowly escaped being caught in a river of burning oil that swept down on the government stores at the base of Presidio hill. The soldiers were salvaging fodder and stores when the oil in the large tank boiled over. The cavalry men were ordered to run and the order had scarcely been transmitted when a flood of flaming oil swept down upon the warehouses.

The fire spread rapidly to surrounding tanks of gasoline owned by the Associated and Standard Oil companies, causing a number of explosions.

Hundreds of men, including soldiers, who attempted to prevent the fire from spreading were compelled to take refuge at a distance. The flames lighted the countryside for miles around.

ANNUAL NATIONAL CONVENTION OF AMERICAN LEGION OPENS

Commander Quinn Proclaims Organization a "Proved Quantity" in Keynote Address—General Hines Declares Veterans' Bureau "Cleaned Up"

ST. PAUL, Minn., Sept. 15. (By the Associated Press.)—Proclaimed by its commander, a "proved quantity," the American Legion opened its sixth annual national convention here today, with proposed changes in policy the most important matter likely to come before it.

National Commander John R. Quinn's address in which he said Legion's prestige had been doubled by accomplishments in the last year, and an address by Gen. Frank T. Hines, director of the Veterans' bureau, were among the first session's activities.

A few hours after the opening Legion convention the 40 and 8 society, the fun organization of the Legion and the auxiliary, composed of women related closely to Legionnaires, were scheduled to start their convention in nearby halls.

Meeting in the municipal auditorium where the five-day convention is being held, delegates today heard addresses of welcome by city and state representatives, greetings from the auxiliary and the 40 and 8, several reports of committees and brief addresses by representatives of the Grand Army of the Republic and United Confederate Veterans.

There are nearly 10 000 authorized delegates to the three conventions.

While there will be no formal discussion of suggested changes in Legion policies until resolutions are presented on the floor, the suggestions have resulted in much unofficial comment.

Outstanding of these suggestions is that which would put the Legion in national politics in a non-partisan way, enabling it to go on record and extend actual support to measures of national importance deemed worthy of approval.

General Charles G. Dawes, republican vice-presidential nominee, will be entertained as a distinguished Legionnaire and not as a political celebrity when he visits the convention tomorrow.

A dinner will be given him in the evening and he will review the legion parade in the afternoon.

Leo M. Harlow, department commander of Massachusetts, on behalf of his department, presented to Commander Quinn a gavel made from the wood of the Washington elm, the tree under which George Washington stood when he took command of the revolutionary troops.

President Coolidge in a letter to the convention expressed regret at his inability to attend and expressed a deep interest in the proceedings.

Gen. Hines' Address

"The United States veterans' bureau has been cleaned up, but it cannot take another forward step unless public confidence in our work is preserved

Continued to Page Three

LEGION INVITES FLIERS

ST. PAUL, Minn., Sept. 15.—By a rising vote, the American Legion convention, at its first session today, instructed that the army world fliers be invited to visit the convention and that the secretary of war be requested to make possible acceptance of this invitation.

MAKE YOUR NEXT VACATION
BIGGER, BETTER AND EASIER
JOIN THE
VACATION CLUB
NOW FORMING
LOWELL INSTITUTION FOR SAVINGS
18 SHATTUCK ST., Lowell, Mass.

79,000 KILLED IN JEWISH POGROMS

50,000 Driven From Homes and 20,000 Children Destitute in Ukraine

Commissions Report on Loss and Russian Civil War Caused by Intervention

KHARKOV, Ukraina, Sept. 15.—According to the findings of special commissions which have been investigating the loss of life and property caused by intervention and the Russian civil war, 1235 Jewish pogroms occured in the Ukraine region in which 79,000 persons were killed, 50,000 driven from their homes and 20,000 children rendered destitute.

Large numbers of small towns and villages were entirely destroyed. Several communists stated that they had lived through as many as 17 pogroms.

REBEL LEADER SLAIN

Head of Macedonian Revolutionary Organization Is Killed by Followers

SOFIA, Sept. 15.—Todor Alexandroff, head of the Macedonian revolutionary organization, has been killed by two of his followers.

The assassination of two Macedonian autonomist leaders, Aleko Vassilef and George Atanghof was reported to the Bulgarian ministry of the interior yesterday.

PLAN WAGE REDUCTION IN AMOSKEAG MILLS

MANCHESTER, N. H., Sept. 15.—An operatives' committee, representing 14,000 operatives in the Amoskeag will meet Agent Parker Straw at a meeting tomorrow to hear what the corporation proposes to do in the way of reducing wages and fixing a working schedule. Loss of big orders to southern competitors and the reduction of wages in Rhode Island textile mills was expected to precipitate a 12½ per cent wage reduction with a five-day working week, according to close observers of the textile situation here.

PRES. COOLIDGE TO SPEAK

WASHINGTON, Sept. 15.—President Coolidge today definitely accepted an invitation to speak in Philadelphia on the night of Sept. 25, at exercises marking the 150th anniversary of the meeting of the first continental congress. The invitation was extended last week by Mayor Kendrick and members of the city council. This is the only out-of-town speaking engagement now on Mr. Coolidge's program.

COUNTY COMMISSIONERS

The Middlesex county commissioners held a regular meeting at the Lowell court house this forenoon. Only routine business was transacted and after conferring briefly with a representative of the Chelmsford board of selectmen relative to road work, the session adjourned.

LONE CASE CONTINUED

The only case scheduled for hearing before United States Commissioner Richard B. Walsh this morning was continued to Sept. 23 on request of counsel. Several cases are marked for hearing tomorrow.

LIGHTENS SWEEPING LABOR

A long-handled dustpan is a household necessity and does much to lighten the labor of sweeping.

$2.50 Per Day

and upward

is one reason for the rapidly growing popularity of the Hotel Martinique.

Another is the consistent economy of the entire establishment. Here you may enjoy a Club Breakfast at 45c., consisting of Fruit or Cereal, Bacon and Egg, and Rolls and Coffee—Special Luncheon and Dinners of superior quality are also served at the most moderate possible prices.

No location can be possibly more convenient than that of the Martinique. One block from the Pennsylvania Station (via enclosed subway)—Nine blocks from Grand Central—one block from the greatest and best Shops of the City—half a dozen blocks from the Opera and the leading Theatres—and directly connected with the Subway to any part of the City you wish to reach.

"the BEST without extravagance"

Hotel Martinique

Affiliated with Hotel McAlpin

Broadway-32nd to 33rd Sts. NEW YORK

A. E. Singleton, Manager.

BEWARE OF BAD AIR

"Did you ever stop to consider the stages man has passed through in order to reach the state of a house dweller?" the physical director asked Mr. Mann.

"Most people take for granted that houses always were, and so they stick to them and dodge the much needed outdoors.

"Now, as a matter of fact, man is biologically an outdoor animal. Invention of houses made it possible for him to live in all climates, yet this indoor life has been at the root of much disease.

"Nobody will ever be able to figure how much woe this indoor living has worked for him. It has been gradual and subtle, for he went from the outdoors into caves, and then hurriedly built lean-tos, tents, cliffs, huts with a hole to ventilate, cabins and houses.

"And reaching a supposed civilized state in houses, he stood for such things as tenements.

"The result is all the train of evils that come from bad air and indoor life.

"About the only way we can in any measure overcome the evil is to sleep out of doors, when possible, and keep the house well ventilated; get more out-of-doors outings and practice deep breathing.

1—festive dinner-party!

2—wakeful night

3—...aha! happy thought:

Jaques' Capsules!

Swallow of water rightaway relief comfort within.....

EXPECTS TO GO TO CONGRESS

Miss Nellie Cline of Larned, Kas., traveled 18,000 miles in an auto through 32 counties to win the democratic nomination for congress. And now she intends to repeat the performance in campaigning for the general election. And she is confident she'll be elected. Miss Cline was admitted to the bar in 1912 and elected to the Kansas house of representatives in 1920. She was returned in 1923 in spite of a republican landslide.

COPENHAGEN NEVER HIKES—EVERYBODY USES BIKES

BY MILTON BRONNER
NEA Service Writer

LONDON, Sept. 15—There used to be a popular song over here in which the question was asked: "Where do the flies go in the wintertime?"

And the answer was that they went into the blackberry jam. Similarly, a song might now be written asking where all the old bicycles go when American kids get through with them. And the answer might be—Denmark, and particularly Copenhagen.

The great capital city and port has more bicycles than any other place in the world. Out of its 700,000 people it is estimated that over 200,000 use bikes.

The auto procession in Fifth avenue New York; Euclid avenue, Cleveland, and Michigan boulevard, Chicago, has nothing on the bike parade in Ostergade. In the rush hours tens of thousands of men, women, boys and girls are to be seen hurrying from their work.

The file past is endless. It is dizzying So much is this the case that police have drawn up special traffic regulation for people using bikes.

And on certain busy boulevards, portions of the street are reserved for up and down bike traffic.

It's a merry tale and illustrates just how much of a figure-head King Haakon is in his republican-minded Independent Kingdom of Norway. Recently at a party the king dropped his handkerchief and a gentleman hastened to pick it up.

"Thanks ever so much," said the the king gratefully. "I can't afford to lose it. It's the only thing in Norway I am allowed to poke my nose into."

Even though the king of Sweden is away somewhere in his kingdom holiday making, the ceremony of changing the guards at his ugly palace in Stockholm is a great show.

Every day at noon it attracts hundreds of his faithful subjects to the place.

In the middle of the great court stands the officer of the day, a fine figure, immaculate in his natty uniform of gray adorned with Swedish blue. Off in the distance is heard a fine military band playing a swinging Swedish military air.

Here they come. Boom, boom, boom! Followed by the froops in blue uniform and wearing polished high leather boots. And—shades of Kaiser Wilhelm—they are doing the real, authentic goose step!

No Prussian guard ever slapped his feet down with a prettier strut than do these tall soldiers who guard the place where the king sleeps when he is at home.

Modern days in Denmark. Gray-haired mother and two daughters, 17 and 18, sitting at table at one of the sidewalk terrace restaurants the leading Copenhagen hotels have in the summer time.

They have been drinking coffee and eating pastry. Now its lighting-up time. Daughters put fire to cigarets and inhale with delight.

Not so mamma. She is of sterner stuff. With business-like manner she produces a small brown cigar, bites off the end, lights, and sends a blue cloud of smoke into the air.

Votes for women have apparently been followed by cigars for women.

1100 GALS. OF ALCOHOL ON OIL TRUCK

HYANNIS, Mass., Sept. 15.—A truck that was supposedly an oil container, but which gave off both alcoholic and gasoline from its false bottom was seized by state and local police here today with its cargo of 1100 gallons of alcohol. Officers were investigating ownership of the truck, which was found in the rear of a tea house here on premises ostensibly leased to S. B. Pisroni of Boston.

Lewis E. Sands Has Disappeared

Continued

Lewis, left Albion for parts unknown, his wife and four children, two sons and two daughters, were left to shift for themselves. The elder Sands had eked out a living by buying small lots of beans from nearby farmers and picking them over in a small barn in the rear of the Sands home.

Lewis Sands was 15 years old when the father left and the burden of supporting the family fell upon him. He chose to sort beans as his father had done. Within a few years he was hiring from two to five women to assist him in the work. He later succeeded in interesting Wall street capital in his bean business, erected a large plant and set out to gain a better foothold in the industry.

Made Million During War

When the World war broke out, the business was firmly intrenched in New York and many other states and was in a position to bid for contracts to furnish beans for the allied armies. It is reported that Sands made more than a million dollars from these contracts.

The Sands corporation has done an annual business of four or five million dollars through branches in many states. There are 25 branches in this state and the rest are scattered through Michigan, Massachusetts, Pennsylvania, Connecticut, Rhode Island, California and other western states.

The company's principal creditors are banks in Boston, Philadelphia, Rochester, Waverly, Lockport, and western cities, besides several bean dealers throughout the country.

Announcement of the closing was made by Sanford T. Church, attorney for Mr. Sands. He said no action had been taken toward bankruptcy, this depending on further examination of the books and a meeting of creditors.

For Hair And Scalp Cuticura Is Excellent

Shampoos with Cuticura Soap and hot water, preceded by touches of Cuticura Ointment to spots of dandruff and itching, keep the scalp clean and the hair healthy.

Samples Free by Mail. Address: "Cuticura Laboratories, Dept. 24T, Malden 48, Mass." Sold everywhere. Soap 25c. Ointment 25 and 50c. Talcum 25c. Cuticura Products Are Reliable.

New England

Can supply almost everything you use—and everything New England makes is Better!

The Bon Marché DRY GOODS CO.

To Know New England Products Is to Want New England Products

We are featuring—

DRESSES

For Misses For Women

Two Hundred New Advance Styles

Practically every week for the past two months our buyer has been in New York.

Our buyer's association with the leading style houses—His observation of the advance style tendencies—His close association with the foremost buyers in New York—All this means that you are able to buy the very Newest, Smartest and Most Exclusive Styles here in our store as soon as they are shown in New York.

Dresses of Individuality!

Most advance styles—you get them when they are new. The finest and most fashionable materials. The largest assortment of advance styles—combined with the best values we have ever offered.

Because We Have Given Our Best Efforts:

—in Styles

Perfectly straight silhouettes.

Long tight sleeves.

Shorter than elbow sleeves.

—in Assortments

Tailored Frocks.

Street Frocks.

Ensemble frocks.

Afternoon Dresses.

Dinner Dresses.

—in M

Velva Brochet.
Velva Lido.
Bengaline.
Charmeen.
Lawchine.
Satin Faced Canton.
Chinchilla Satin.
Silhouette Crepe.

$16.50 $25 $29.50 $39.50

and $49.50 to $110

Dress Section—Second Floor

New Modish Autumn Models FOR The Matron

For conservative women, for society matrons and stylish women; sedate richness, and yet youthful smartness.

Rich colors — and endless variety of new fashion ideas.

New Ambre
Pansy Purple
Canna
Taupe
Royal and Black

$5.00 to $15.00

No trouble with head sizes.

Millinery Salon—Second Floor

Ribbon Shop

Ribbon Art Book

Shows how and how much material it takes to make all kinds of novelties. The October number is ..... 10¢

Ribbon Sewing Bags

Are very fashionable again. We cut and pin them free of charge.

Fancy Ombrey

In necktie combinations, one of this season's latest patterns.

79¢ a tie length

RIBBON SHOP—Street Floor

Advance Showing of

Bead Necklaces

You will find crystal beads in every shape conceivable, in the most wanted shades at....$1, $1.50, $2

Imitation Burnt Ivory, Jade, Lapis Lazuli or Shades of Red, Sapphire, Aquamarine or Rust, mottled effects in poudre blue, jade or lavender.....$3.00, $4.00, $5.00

Bakelite Beads, in jet or amber, $4 to $8

Tin-Cut Crystal Beads, imitation of rock crystal, also shades of rose, amber and amethyst .....$8.50 to $12

Something new, and also a little different are metal chain effects, with large swinging plaques, red, jade or turquoise, $5.00 to $7.50

Jewelry Dept.—Street Floor

New Wash Fabrics

Japanese Crepe in a number of most attractive colors. Articles made from it do not have to be ironed. Fine for ladies' and children's clothes and fancy work, yard 29c

Peter Pan Ginghams, fast color gingham for children's clothes and ladies' house dresses, yard 69c

Other Ginghams, in plaids and checks, from, yard ..... 39c to 59c

Plisse, best quality, in plain colors, stripes and floral patterns for step-ins, bloomers, nightgowns and pajamas, yard, 29c to 39c

Sheer White Voiles, suitable for hemstitching. Just the thing for nice curtains, yard ..... 39c to 79c

Colored Voiles for fine underwear, yard 49c

Belgian Linen, a high grade, round thread linen 54 in. wide, suitable for luncheon cloth, scarf or center piece, yard $1.25

Velvetia Prints, in light and dark colors, foulard patterns, 36 in. wide, yard 49c

Shirtings, striped madras, yard 49c, 59c

Wash Goods Section—Street Floor

FAIREST OF THEM ALL

Angeline Dorothy Grimes, four years old, was proclaimed a perfect child at a baby show held in conjunction with the Chicago Industrial exposition. She won first prize and the title "Queen of the Nursery."

Annual Convention of American Legion

Continued

by a cessation of turmoil and baseless condemnation," declared Gen. Frank T. Hines, director of the bureau, at the convention day.

Gen. Hines complimented the Legion for responding to his appeal for its "whole-hearted co-operation" and lending "ungrudgingly an active and intelligent co-operation of the highest degree of helpfulness."

"I think," he said, "that never before has it been so necessary for us all to form a just and true appreciation of what has lately been accomplished and then to see to it, by every means in our power, that the people of the United States have an understanding knowledge of the great work that has been done for the men disabled by service in time of war.

"I find the air is at this moment full of presages and rumors that attacks will shortly again be made upon the veterans' bureau, that propaganda of a certain sort is in preparation for use in aid of purposes not at all connected with the interests of the ex-service men and that publicity campaigns are projected in which it is intended to drag out the mistakes and errors of the past, before you and I put our shoulders to the wheel and go to visit, as it were, the sins of the fathers upon the children of the third and fourth generations.

"You and I know very well that there was at one time something amiss in the United States Veterans' bureau—that until lately there was always something considerably wrong with the administration of its soldier relief."

Defending his administration, Gen. Hines said:

"If it shall be said that there is anything fundamentally wrong with the Veterans' bureau now such statements shall be untrue. I am not so foolish as to suggest that the administration of veteran relief is now a perfect thing; it never can be that and never will; but we say—for it is truth itself—that an enormous stride has been taken.

"All available government hospital facilities have been thrown open to veterans of any war, military occupation expedition since the beginning of 2 [illegible] the Spanish-American war, without asking whether their ailments were due to services or not, or brought about by their own misconduct or not, so long as the veteran is in need of hospital treatment and the government has the hospital to treat him in.

"We solved the problem of rehabilitation. Up to July 1, 1921, only 5000 men had been rehabilitated. Since then more than 75,000 have been rehabilitated, over 60,000 of the . within the past two years and 40,000 others are in the course of completing training."

CARD OF THANKS

We, the undersigned, desire to express our sincere thanks to our many friends, neighbors and relatives, and especially the Woodbine club, for their acts of kindness, expressions of sympathy, floral and spiritual offerings at the time of our bereavement. We deeply appreciate their kindly efforts and will ever hold them in loving and grateful remembrance.

JAMES SCHOLES and Son,
MRS. MICHAEL MICHAELIDES
and Family.

The Care of Children's Teeth

Give the children WRIGLEY'S after every meal. Let them get its daily benefit to teeth, breath, appetite and digestion. They want sweet, and WRIGLEY'S is the sweet that's good for them.

Happy children—healthy teeth.

Appetite and digestion, too, are aided by

WRIGLEY'S after every meal

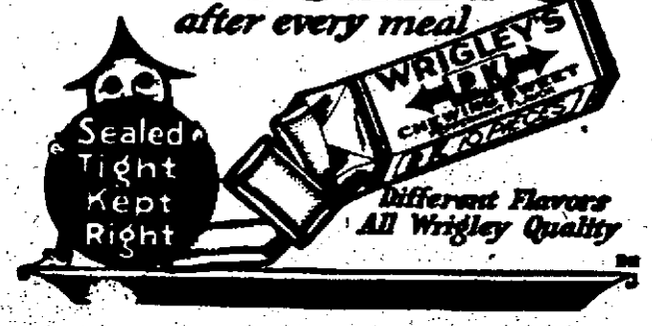

DEATHS

SANSOUCI—Mrs. Georgiana (Deslauriers) Sansouci, wife of Dolphis Sansouci, died Saturday morning at the Mt. Sinai hospital, New York city, after a brief illness, aged 50 years. She was well known in this city, having resided here for many years. She had been visiting relatives in New York city with Mr. Sansouci when she was taken ill and removed to the Mt. Sinai hospital. She was operated on and apparently was on the way to recovery when she had a relapse and death followed. She leaves, besides her husband, four sisters, Mrs. Vitaline Thibodeau and Mrs. Azilda St. Amour of New York city, Mrs. Marie L. Dnudelin of Northwood, N. H., and Mrs. Josephine Veuilleux of this city; four brothers, Athanase of Chicago, Joseph and Alphonse of Northwood, N. H., and Arthur Deslauriers of Fall River, also several nephew and nieces. She was an attendant of Notre Dame de Lourdes church and was a member of St. Anne's sodality and of the Third Order of St. Francis. The body was removed to the home of her niece, Mrs. Sylvester L'Heureux, 233 Appleton street, by Undertakers Amedee Archambault & Sons.

UNDERWOOD—The many friends of George H. Underwood, the well known overseer of the spinning department of the Belvidere Woolen Co., will regret to learn of his death, which occurred yesterday morning at his home, 30 Bourne street, after an illness of several months. He was a resident of this city for 35 years. He leaves his wife, Mrs. Catherine (Mahoney) Underwood; two daughters, Mrs. James Shugrue and Mrs. William Degan; three sons, Henry L., George T. and Harry J.; his mother, Mrs. Mary Underwood; two sisters, Mrs. Emma Flagg of this city and Mrs. Henry Staples of Bradford, Vt., and several grandchildren. He was a member of the Holy Name society of the Sacred Heart church.

McNULTY—Miss Nellie McNulty, a well known resident of this city, died yesterday at her home, 14 Lawrence street. She was born in Lowell and was favorably known throughout the city, particularly St. Peter's parish where she had worshipped all her life. She leaves one brother, Bernard McNulty and several nieces and nephews. The body was removed to the home of her nephew, Edward A. McNulty, 142 Concord street by Undertakers James F. O'Donnell and Sons.

KRIKORIAN—Mrs. Marian Krikorian, wife of John Krikorian, died yesterday at her home, 341 High street, after a long illness, aged 55 years. She leaves besides her husband, one daughter, Christina Krikorian, and one son, Frank Krikorian. She was a member of the Armenian church and the Ladies sodality of that church. The body was removed to the funeral home of Undertaker Mahoney Bros., 260 High street. Funeral notice later.

BUSSIERE—Frederic Bussiere died yesterday at the home of his daughter, Mrs. Thomas St. Pierre, 10 Puffer avenue, aged 85 years. He had been a resident of Lowell for 38 years. He leaves four daughters, Mrs. Pierre Fournier, Mrs. Arsene Cote, Mrs. Pierre Boisvert and Mrs. Thomas St. Pierre; two sons, Joseph and Stanislas Bussiere; one brother, Joseph Bussiere of Canada, and many grandchildren up to the fifth generation.

CRYAN—Mrs. Mary A. (Conway) Cryan, a well known member of St. Peter's parish, and widow of James C. Cryan, died Saturday at her home, 10 Appleton place, afte a long illness. She leaves one sister, Mrs. Ella Flanagan; one brother, Edward Conway of this city; two nieces, Mrs. Gracie Flanagan of this city and Mrs. Gerald Samanta of Cleveland, Ohio.

FUNERAL NOTICES

BUSSIERE—Died in this city, Sept. 14, at 10 Puffer avenue, Frederic Bussiere, aged 88 years. Funeral will take place Tuesday morning at 7.45 from the home of his daughter, Mrs. Thomas St. Pierre, 10 Puffer avenue. High funeral mass will be celebrated in St. Louis church at 8.30 o'clock. Friends are invited to attend. Burial will be in St. Joseph's cemetery. Arrangements are in charge of Funeral Director Joseph Albert.

KRIKORIAN—Died in this city, Sept. 14, Mrs. Mariam Krikorian, aged 55 years. Funeral will take place Sunday morning, Sept. 21, at 10.30 o'clock from the Funeral Home, 260 High street. Funeral services will be held at the Armenian church on Lawrence street at 11 o'clock. Burial will be in Westlawn cemetery. Funeral arrangements in charge of Undertakers Mahoney Bros.

McNULTY—Died Sept. 14, at her home, 14 Lawrence street, Miss Nellie McNulty. The funeral will take place Tuesday morning at 8 o'clock from the home of her nephew, Mr. Edward A. McNulty, 142 Concord street. At 9 o'clock a mass of requiem will be celebrated at St. Peter's church. Burial will be in the family lot in St. Patrick's cemetery. The funeral will be under the direction of Undertakers James F. O'Donnell and Sons.

SANSOUCI—Died in New York city, Sept. 12, at the Mt. Sinai hospital, Mrs. Georgiana (Deslauriers) Sansouci, aged 50 years. Funeral will take place Tuesday morning at 8 o'clock from the home of her niece, Mrs. Sylvester L'Heureux, 233 Appleton street. Solemn high funeral mass at 9 o'clock at Notre Dame de Lourdes church. Friends are invited to attend. Burial in St. Joseph's cemetery. Undertakers Amedee Archambault and Sons in charge.

UNDERWOOD—Died in this city, Sept. 14, at his home, 30 Bourne street, George H. Underwood. The funeral will take place Tuesday morning at 8 o'clock from his home, 30 Bourne street. Funeral high mass will be celebrated at the Sacred Heart church at 9 o'clock. Burial will take place in St. Patrick's cemetery. Funeral arrangements in charge of Undertakers Higgins Bros.

WHELTON—Died September 13 (by accident) in Gloucester, Mass., Matthew Whelton. The funeral will take place Tuesday morning from his home, 258 Westford street. At 10 o'clock a solemn high mass of requiem will be celebrated at St. Margaret's church. Burial will be in the family lot in St. Patrick's cemetery. The funeral will be under the direction of Undertakers James F. O'Donnell and Sons.

FUNERALS

ST. JEAN—The funeral of Mrs. Rosanna (Thifault) St. Jean took place this morning from the home of her son, Guillaume St. Jean, 23 Crawford st. Solemn high funeral mass was celebrated in St. Jeanne d'Arc church at 9 o'clock by the pastor, Rev. Leon Lamothe, O.M.I., assisted by Rev. Charles Denizot, O.M.I., as deacon and Rev. Aurelien Mercil, O.M.I., as subdeacon. The choir, under the direction of Dr. J. E. Nolet, sang Perreault's mass. The soloists were Mrs. John B. Richards, Mrs. Antoinette Boudreau, Mrs. Stella Latour, Dr. J. E. Nolet, Arthur H. Giroux and Theophile Brassard. At the offertory the choir sang Duval's "Domine Jesu Christe" and at the elevation Miss Latour sang "O Meritum Passionis." After the Libera Mrs. Boudreau and Miss Latour sang Faure's "Crucifix" in duet. Miss Antoinette Dion was the organist. The bearers were Eugene Gagnon, Bartholomew McCarthy, Sinai Matte, Avila Sawyer, Philippe Chamberland and Arthur Bergeron. St. Anne's sodality was represented by Mrs. Walter Alexander, Mrs. Rodolphe Lalime, Mrs. Marcel Heberl, Mrs. Sinai Matte, Mrs. Nephtalie Letendre and Mrs. Cleophas Lefebvre. A large delegation from this society was in attendance at the services at the church. There were many floral tributes. Burial was in the family lot in St. Joseph's cemetery where Rev. Charles Denizot, O.M.I., read the committal prayers. Arrangements were in charge of Funeral Director Joseph Albert.

CUMMISKEY—After impressive services at St. Peter's church the remains of Miss Mary E. Cummiskey, one of the oldest resident and a member of St. Peter's parish since childhood, were consigned to their final resting place in St. Patrick's cemetery this morning. The funeral cortege left the rooms of Undertakers John F. Rogers Co. at 8.15 o'clock and wended its way to the church where at 9 o'clock a funeral high mass of requiem was celebrated by Rev. Francis L. Shea. There was a large attendance of friends and neighbors at the church including representatives from many of the older families. The choir under the direction of James E. Donnelly rendered the Gregorian mass, solos being sustained by Miss Mae Rynne and Mr. Donnelly. At the offertory Miss Rynne sang "Pie Jesu." As the body was being borne from the church, "De Profundis" was sung by the choir, Mr. Donnelly sustaining the solo. Mr. Raymond Kelly presided at the organ. There were many beautiful floral tributes and numerous spiritual bouquets. The bearers were Messrs. Thomas Haley, William Black, Daniel Cosgrove and James McLaughlin. At the conclusion of the mass the cortege proceeded to St. Patrick's cemetery where burial took place in the family lot after committal prayers were read by Rev. Fr. Shea. Funeral arrangements were in charge of Funeral Directors John F. Rogers Co.

NADEAU—The funeral of Mrs. Odile (Bernard) Nadeau took place this morning from her home, 75 Worthen street at 8.45 o'clock and at 9 o'clock at St. Jean Baptiste church a solemn high funeral mass was celebrated by Rev. Edward Emery, O.M.I., assisted by Very Rev. Eugene Turcotte, O.M.I., and Rev. Armand Baron, O.M.I., as deacon and sub-deacon. The choir under the direction of Mr. R. E. Pepin, who also presided at the organ, rendered Pietro Yon's mass. The soloists were Mrs. Edith Pepin, Mrs. Maria Jacques, Arthur Leveillee and Elzear Cote. The bearers were William and Delphis Davis, Eugene Chouinard, Gedeon Boisvert, Marc Courtemanche, Arthur Roy. There were several beautiful floral pieces. Burial took place in St. Joseph's cemetery in the family lot where Very Rev. Eugene Turcotte, O. M.I., read the committal prayers. From ou of town Mrs. Olivier Cantara, Mrs. Alfred Belanger, Mrs. Alphonse Morin, Mr. and Mrs. Delphis Danis and Mr. Albert Danis, al of Biddeford, Me., were present at the funeral. The funeral arrangements were under the direction of Undertakers Napoleon Bilodeau & Son.

BAKEY—The funeral of Mrs. Bridget E. Bakey, a well-known and highly respected resident of the Sacred Heart parish for many years, took place this morning from her late home, 131 Moore street, at 8 o'clock and was largely attended by sorrowing relatives and friends. The funeral cortege proceeded to the Sacred Heart church, where at 9 o'clock a funeral high mass was celebrated by Rev. Bernard Fletcher, O.M.I. The sanctuary choir, under the direction of Miss Veronica Barr, the organist, sang the Gregorian chant, solos being sustained by Mrs. Stephen Garrity and Mrs. James P. Garrity. There was a profusion of beautiful floral offerings and spiritual bouquets to testify the high esteem in which the deceased was held. The casket was borne by the following bearers, Messrs. Patrick Kinane, Michael and Patrick Leahey, Patrick and John Cassidy and Patrick Canney. Burial was in the family lot in St. Patrick's cemetery where the committal prayers were read at the grave by Rev. Fr. Fletcher, O.M.I. Funeral arrangements were in charge of Undertakers O'Connell & Fay.

CRYAN—The funeral of Mrs. Mary A. Cryan took place this morning at 9 o'clock from her home, 10 Appleton place, and was laregly attended by her many friends and relatives. A funeral high mass was celebrated at St. Peter's church at 9.45 o'clock by the Rev. Fr. Manion. The choir rendered the Gregorian chant, the solos being sustained by Miss Mary Rynne and Mr. James E. Donnelly, Mr. Raymond Kelley presided at the organ. The bearers were Messrs. Harry McDonald, Fred Mayo, John Casey, David Mack, James Lynch and Thomas McCarthy. There were many floral and spiritual bouquets. Burial was in the family lot in St. Patrick's cemetery where Rev. Fr. Shea read the burial service. The funeral was in charge of Undertakers Charles H. Molloy's Sons.

DODGE—The funeral of Mrs. Mary E. Dodge took place Saturday afternoon from her home, 27 Viola street. The services were conducted by Rev. Myron D. Fuller, pastor of the Worthen Street Baptist church. There were numerous floral tributes. The bearers were Clarence Kimball, B. H. Wiggin, Frank Prescott, Samuel Smith, A. D. Mitchell and William M. Prescott. A large number of the Worthen Street Baptist church members were present. Burial was private in the family lot in the Edson cemetery, where the committal prayers were read by Rev. Mr. Fuller. The funeral arrangements were in the charge of Undertaker John A. Weinbeck & Son.

HARMON—The funeral of Forest L. Harmon took place from his home, 250 High street, Saturday afternoon. The services were conducted by Rev. Harold W. Haynes, pastor of the First Universalist church. The floral offerings were numerous. Appropriate selections were sung by Mrs. Fred L. Roberts. The bearers were George McKelvie, Edward LeClaire, Edward Young, L. Albert Willett, Frank Wyman and David M. Gillis. Burial was in the family lot in the Lowell cemetery. The funeral arrangements were in charge of George C. Schicks, under the direction of Undertaker George W. Healey.

JOSE—The funeral of Mathew Jose took place yesterday afternoon from his home, 27 North street, and was largely attended by relatives and friends. At St. Anthony's church services were held, the prayers being read by Rev. Joseph Grillo. There were many floral offerings. The bearers were John M. Gallego, Manuel Consalves, Arthur Lewis, Louis Mello, George Souza and Theodore Commanno. Burial took place in St. Patrick's cemetery. The arrangements were in the charge of Undertakers M. H. McDonough Sons.

HALL—The funeral of Mrs. Julia R. Hall took place from the Funeral church, 236 Westford street, Saturday afternoon. The services were conducted by Rev. Leonard W. Malcolm, pastor of the First Evangelical church. Miss Carrie O. Hill and Mrs. Elmer Dodge sang appropriate selections. The flowers were numerous. The bearers were William Wheeler, Isaac Hall, Edward Gotham and Mr. Kenney. Burial was in the family lot in the Flint cemetery in Tyngsboro. The funeral arrangements were in the charge of Undertaker George W. Healey.

ANDREWS—The funeral of Harry Andrews took place from the funeral church, 236 Westford street, yesterday afternoon. The services were conducted by Rev. Isaac Smith, pastor of the Grace Universalist church. The bearers were Richard Cropper, Thomas Cavanaugh, James J. Pearl and Leo Gerveais. Burial was in Westlawn cemetery. The funeral arrangements were in charge of William H. Rigby and Raymond H. Webb, under the direction of Undertaker George W. Healey.

KISLOWSKI—The funeral of Vincenta Kislowski, infant daughter of William and Josephine (Bahdzun) Kislowski, took place yesterday afternoon from 13 Winter street and was largely attended by friends and relatives. Burial took place in the family lot in St. Patrick's cemetery. The arrangements were in the charge of Joseph J. Sadowski.

DROLET—The funeral of Juliette Drolet, daughter of Leo and Claire (Dubois) Drolet, took place Saturday afternoon from the home of her parents, 274 West Sixth street. Burial was in the family lot in St. Joseph's cemetery. Arrangements were in charge of Funeral Director Joseph Albert.

IN MEMORIAM

Of James C. McLellan who passed away Sept. 16, 1923.

One lonely year has passed away,
Since our great sorrow fell
Yet in our hearts we mourn our loss
Of him we loved so well.
Although his face we cannot see,
His voice we cannot hear,
We often sit and think of him
And shed a silent tear.

Sadly missed by his wife and daughter,

MRS. MARY E. McLELLAN,
MISS MARY RUTH McLELLAN.

MASS NOTICE

HIGGINS—There will be an anniversary requiem mass for Margaret T. Higgins at the Sacred Heart church, Tuesday morning at 8 o'clock.

Dental experts say half a tooth is better than none if it is properly preserved.

LEVIATHAN BAND AT MERRIMACK PARK

Keith Pitman and his Leviathan band will appear at Merrimack park this week Wednesday and Thursday, two nights only.

This is the band that played to over 6000 dance lovers last season under Paul Whiteman's S.S. Leviathan at Merrimack park. They played also at the Empire and Palace theatre, Lawrence, drawing capacity crowds.

If you have not had an opportunity to dance to his wonderful band, don't fail to go to Merrimack park Wednesday or Thursday of this week.

CLEANING BUCKLES

Mother of pearl buckles and ornaments may be cleaned with whiting and cold water.

James F. O'Donnell & Sons
Undertakers
324 Market St. Tel. 439-W

A. G. Pollard Co.
The Store for Thrifty People

Again We Are Going to Show You How Hair Nets Are Made!

Two years ago next month we presented a native Bohemian girl in our show window making

Unicum Hair Nets

Starting Today, the 15th, and for two weeks there will be another of these demonstrations—DO NOT MISS IT—it is very interesting, as each net is made by hand.

UNICUM HAIR NETS, come in double and single mesh, either cap or fringe shape, in small, medium and large sizes.

The regular price is $1.50 dozen.

DURING THIS DEMONSTRATION
Only $1 doz.

"BUY A DOZEN"

Hair Goods Section — Street Floor

Need a New Sweater?

Probably you're "fed up" with your old one, and want a change. Simple enough, for these new ones of

BRUSHED WOOL
ARE THE VERY NEWEST

Brushed wool sweaters will be worn this year either for street, business or sports wear. Smoothly woven affairs, ensuring a snug fit, giving plenty of warmth.

In plain colors or combinations. Sizes 36 to 46.
Prices start at $2.95 then upwards.

Second Floor (Rear)

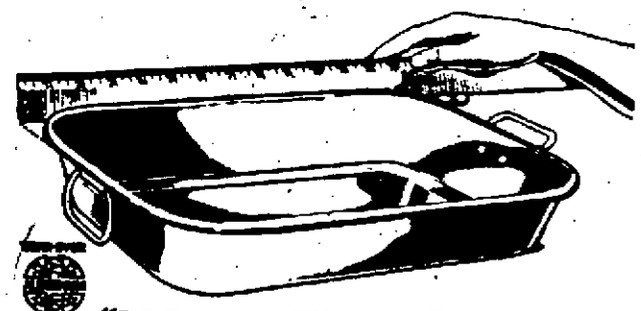

"Wear-Ever"
Aluminum Baking Pan

THIS unusually serviceable utensil — fine for baking and a dozen other uses — is offered at a special price for a limited time only. Come in and get yours TODAY.

SPECIAL PRICE
Until Sept. 27
98c
(Regular price $1.79)

In the Kitchen Furnishings Section, Basement

See Our Advertisement of Made in New England Products

We are also featuring "Made in Lowell" Products.

On Page 5

PRINCESS FELL TO HER DEATH

Mme. Helen Radziwill Plunged 100 Feet Over Precipice on Mt. Kineo

Seeking Lost Ring When Foot Slipped on Cliff—Body Taken to Chicago

KINEO, Me., Sept. 15.—Members of the family of Princess Helen Radziwill, well known writer and novelist, who was killed on Saturday when she fell more than 100 feet over the north cliff of Mt. Kineo, left early today for their home in Chicago with the body. The princess was the widow of Prince Labislas Radziwill of Poland and daughter of Dr. Elmer E. Simpson of Chicago. She had been spending the summer here with her parents, two brothers and a sister.

On Friday while visiting the mountain top Princess Radziwill lost a valuable diamond ring, her friends explained, and on Saturday she returned with her brother, Stanley B. Simpson, in search of the missing jewelry. Venturing too close to the edge of the cliff at a point where it juts up nearly 700 feet sheer from the level of Moosehead lake, she stumbled on a loose stone, lost her footing as the earth on the edge of the precipice crumbled, and pitched over before her brother could reach her.

The brother ran two miles to the hotel at which the family was staying and returned with a party to the base of the cliff. The body of the princess was found caught in a fir tree 100 feet from the summit. It was recovered by means of ropes lowered from the mountain top. Physicians said death must have been instantaneous.

Princess Radziwill, who was 29 years of age, was a graduate from the University of Chicago and of Vassar, having met Prince Radziwill while a student at the latter institution. She was married in London in January, 1923, while the prince was dying of pneumonia. She had taught at Leland Stanford university and was an accomplished linguist. Since the death of her husband she has been living with her family in America.

DAVIS TO ADDRESS BIG RALLY IN MISSOURI

BUNCETON, Mo., Sept. 15.—(By the Associated Press) John W. Davis, democratic candidate for president, arrived here early today from Kansas City to make his first speech in Missouri at a state democratic rally which opens the state campaign.

Mr. Davis was to speak at the farm of Dr. Arthur Nelson, democratic candidate for governor, late today. Thousands of Missouri democrats were expected at the rally and barbecue.

Throughout yesterday and today automobiles came to Dr. Nelson's farm, carrying democrats. Generally fair weather early today gave promise of a great crowd.

Throughout yesterday and last night a force of men had been at work preparing for the big picnic and barbecue. Over great ditches thousands of pounds of beef and mutton were being cooked by hot coals. Thousands of loaves of bread were at hand and coffee was being made by the hundreds of gallons.

The Davis party will remain here until tomorrow afternoon when it will leave for Des Moines, Ia., where Mr. Davis will speak Wednesday.

ITALY AND EGYPT NEAR BREAK

LONDON, Sept. 15.—Negotiations which have long been in progress between Italy and Egypt regarding the latter's western frontier have failed and the situation has become critical, according to reports from Egyptian sources in Cairo.

These, as stated to the Morning Post's Cairo correspondent, represent Italy as prepared forcibly to seize the Solum and other areas on the ground that they belong to Tripoli, rejecting Egypt's evidence of title thereto.

FRANCE MAKES OFFER

To Found at Paris an International Institute for Intellectual Co-operation

GENEVA, Sept. 15 (by the Associated Press).—France's generous offer to found at Paris an International Institute for Intellectual co-operation under the direction of the League of Nations has been welcomed everywhere, but the question is raised as to the institute's relations with existing organizations already devoting themselves to furthering international co-operation.

Godfrey Dewey, vice president of the Lake Placid club of New York, and D. P. Myers, representing the world peace foundation of Boston, have arrived in Geneva with other Americans and are urging that the existing institutions of international nature be consulted before the plans for the French project are definitely laid down. Mr. Dewey described the Lake Placid club to the league officials as educational in nature and desirous of having liaison with other international associations similar in character.

Other institutions desirous of cooperating with the new organization at Paris are the International Institute of Bibliography and the Union of International Associations, both of which have their headquarters at Brussels. A delegation from the latter association has presented a petition to the league asking that their organization have the right of permanent representation in the section of the league devoted to intellectual co-operation.

The delegates also urged regular efforts towards co-ordination between the international associations and the league which would be divorced from all political considerations in a campaign for world peace. They concluded by asking the league to convoke a conference of interested organizations to map out a further program of co-operation.

The French government has volunteered to found and maintain the international institute for intellectual co-operation entirely at French expense and to give the institute a character exclusively international under the direct control of the League of Nations. The offer is being considered by the league assembly.

OVERNIGHT FEATURES BY ASSOCIATED PRESS

Premier Herriot is reported in Paris cable despatch as being receptive to cabinet opinion that French government should soon enter into definite engagement for payment of French war debt to United States.

Prince of Wales will probably not remain for final game of international polo series, his departure for Canada being tentatively set for next Thursday evening.

Woman is arrested in New York for setting five fires in congested tenement district within an hour, and held for observation.

Owen D. Young, temporary agent-general for reparation payments, having set up Dawes plan organization in Berlin, goes to Paris to confer with reparation commission.

Nathan F. Leopold, Jr., and Richard Loeb on their first Sunday in Illinois penitentiary, take part in church services and hear sermon by prison chaplain.

Malcolm Stevenson, number three on America's international polo team, reported as greatly improved from injuries received in Saturday's game with Great Britain, may be able to play in remaining games.

Dr. George W. Partridge, prominent surgeon, dies from gas fumes from furnace of New York apartment house, which caused death on Saturday of one resident of apartment and serious illness of a third.

Waterbury, Conn., wins 1924 Eastern League pennant for first time in league history; wins 89 and loses 63 games, a percentage of .586.

HONOR MEMORY OF MAJOR IMBRIE

NICE, France, Sept. 15.—A service in memory of Maj. Robert W. Imbrie, whose body is aboard the U. S. S. Trenton in Villefranche roadstead on its way to the United States from Persia, was celebrated yesterday in the parish church in the presence of the widow and a delegation of officers and men from the Trenton. Major Imbrie was killed by a mob on July 18 at Teheran, Persia, where he was the American vice-consul.

SCHISM IN ARMENIAN NATIONAL CHURCH

EPIVAN, Armenia, Sept. 15.—As the result of religious differences between Armenian Catholics and Bishop Ashot, a schism has arisen in the Armenian National church which threatens serious proportions. Bishop Ashot has decided to detach himself from the Armenian Orthodox church and to form an Armenian branch of the so-called Living or Red church of Moscow.

AGAINST "MA"

Dr. George C. Butte hopes to be next governor of Texas. His only difficulties are he is running against "Ma" Ferguson and that he's a republican.

DELICATE READING

Some beading is seen on winter coats, but it is so delicately applied that it looks more like embroidery.

BROCKTON TO VOTE ON PLAN B CHARTER

BROCKTON, Mass., Sept. 15.—Chairman A. P. Baxendale of the republican city committee has requested City Clerk J. A. Sullivan to prepare petitions for the purpose of securing 2500 signatures to have placed on the ballot at the November election to change the Brockton city charter and substitute Plan B.

A citizens' committee will meet Wednesday to boost the project.

It is claimed that the present system of seven aldermen and 21 councilmen is too unwieldly.

Many attempts have been made the past 25 years to change the city charter but they have failed.

~have Resinol ready for scalds and burns

The tormenting, insistent pain of a burn or scald is quickly subdued by Resinol Ointment. Its cooling ingredients remove the inflammation, and hasten the healing. Cover the burn well with Resinol and bandage with soft gauze. In severe burns or scalds covering a large surface always send for a doctor.

Resinol products at all druggists.

Out Goes All Rheumatic Poison

Rheuma Acts On Kidneys, Liver, and Bladder the Very First Day.

Get a bottle of Rheuma today and wear a satisfied smile on your face tomorrow.

It's a remedy that is astonishing the whole country, and it's just as good for gout, sciatica, lumbago and kidney misery as for rheumatism.

It drives the poisonous waste from the joints and muscles—that's the secret of Rheuma's success.

But we don't ask you to take our word for it; go to Green's Drug Store or any good druggist and get a bottle, and if it doesn't do as we promise get your money back. It will be there waiting for you.—Adv.

Blind Man Builds Own Home —Fixes Neighbors' Machines

C. J. BALFOUR AND HOUSE HE BUILT

By N.E.A. Service

KANSAS CITY, Mo., Sept. 15.—A blind man wanted a home of his own.

So C. J. Balfour set about to build his house with his own hands.

He began to excavate for the basement. And that was a tedious task.

Unable to see where he was going when pushing a wheelbarrow, he was compelled to remove the dirt in a child's wagon. That way he could hold put one hand in front and feel his way around.

Came then another obstacle. In his digging he struck a 22-inch formation of flint and limestone.

He obtained a "plug and feather" drill and plunged ahead. To guide the drill; he invented a tube inclosure.

Month after month he toiled, hewing the rock away. Yet his adversity became a blessing, for the rock could be used in the foundation.

Finally he completed the basement. And in it he installed his own plumbing, fruit cabinets, coal bin and a garage. In another end, he built and he equipped a work bench upon which he cut out and finished parts of the house of his dreams.

He sought a loan, telling of the work he had finished. He was refused.

But he wasn't discouraged. Slowly he went ahead. There were months when there was no money to buy his lumber. But these were spent in carving stones and doing his mill work.

"I had to learn a dozen trades," he explains. "Often I completed a piece of work to find it had been done wrong. Then I had to do it all over again.

"I cut the flinty rocks for a mantel, piecing them together one by one. I found I had cut them four inches too wide for the place they were to occupy.

"But one of my neighbors was building, so I gave them to him, then did them all over again for myself."

And so the operations progressed. Now, after seven years, Balfour, his wife and little son have moved into the house.

It is a home as perfect in every detail as those built by artisans of years of experience.

And building his own house isn't all this blind man has done.

He always has repaired his own automobile, which his wife drives.

He has earned extra money by grinding valves and doing other work upon his neighbors' cars.

He has done considerable amateur photographic work.

And besides all that, he can ride a bicycle—that is when there is someone to give him verbal guidance. On his last vacation he pedaled up to the summit of Pike's Peak.

Balfour has been sightless since he was a baby. He formerly was in the insurance business. Now he tunes pianos.

"One doesn't have to have eyes to be happy," he says.

GEN. YOUNG ARRIVES IN PARIS FROM LONDON

PARIS, Sept. 15.—(By the Associated Press.)—Owen D. Young, temporary agent-general for reparation payments, conferred today with Henry M. Robinson, one of the Dawes committee experts who is to assist him in his work, and then with various missions represented in the reparation commission. Mr. Young arrived in Paris from Berlin yesterday.

START THEM IN WATER NOW

Yellow and White

NARCISSUS BULBS

ARE NOW READY

Kenney

FLORIST

Bradley Building

COLOR IT NEW WITH "DIAMOND DYES"

Beautiful home dyeing and tinting is guaranteed with Diamond Dyes. Just dip in cold water to tint soft, delicate shades, or boil to dye rich, permanent colors. Each 15-cent package contains directions so simple any woman can dye or tint lingerie, silks ribbons, skirts, waists, dresses, coats, stockings, sweaters, draperies, coverings, hangings, everything new.

Buy "Diamond Dyes"—no other kind—and tell your druggist whether the material you wish to color is wool or silk, or whether it is linen, cotton, or mixed goods.—Adv.

OFFICE OF STREET AND SEWER DEPARTMENT

Lowell, Mass., Sept. 15, 1924.

The city is about to pave Lawrence Street from Wamesit Street to North Street.

In consequence of which, it is desirable that all persons who contemplate the digging up of the above mentioned street, for the purpose of making water, sewer or gas connections, or for any other purpose, whatsoever, must do so at once, as under the provisions of the City ordinances, no permit will be granted to anyone to disturb the surface of the above mentioned street for a period of five years after said improvement has been completed, except as otherwise provided for, in the City Ordinances.

Respectfully yours,
H. F. DOHERTY,
Superintendent Streets and Sewers.

MERRIMACK SQ. THEATRE

PRESENTING ONE OF PARAMOUNT'S "FAMOUS FORTY" AT REGULAR PRICES

RUDOLPH VALENTINO

BEBE DANIELS, LOIS WILSON, DORIS KENYON

—In—

"Monsieur Beaucaire"

You've waited two years for Valentino's return, but you'll never see another such gorgeous romance if you wait a lifetime.

VALENTINO in the greatest role of his career and the finest romance ever screened. A magnificent colossal production of Booth Tarkington's famous story of royal love and intrigue.

OPERA HOUSE

The Home of the Spoken Drama

GRAND OPENING

Of the 1924-5 Stock Season

Tonight, 8.15

11 Weekly Performances—No Friday Matinee

The STANLEY JAMES (Inc.) PLAYERS

PRESENT AS OPENING BILL

"JUST MARRIED"

COMING SECOND WEEK

TOMMIE MARTELLE

In "THE FASCINATING WIDOW"

PRICES: Matinees, 25c, 35c; Evenings, 35c, 50c, 83c.

Telephones: 7460, 7461.

B.F. KEITH'S

AMUSEMENT CENTRE OF LOWELL

FAVORITE VAUDEVILLE STARS IN A BIG SHOW

Now at 2 and 8 p. m. Daily. Tel. 28

1— Topics—Pathe News—Fables

2— THREE LORDONS In "Lights Out"

3— WARD & DOOLEY "I Can Do That Too"

4— ALICE THORNTON & GIL SQUIRES Present "In the Swim"

5— JEAN LIBONATI Syncopation Supreme

6— WILL M. BLANCHE Cressy & Dayne In their New Comedy "THE VILLAGE LAWYER"

7— LYNN and HOWLAND BASIL and WILLIAM In "A Racy Conversation"

8— The Week's Season Play "ONE LAW FOR ONE WOMAN" WITH MILDRED HARRIS and ORLEN LANDIS

HOME OF FIRST RUN FOX PICTURES

E. M. LOEW'S RIALTO

TODAY—TUES.—WED.

A "Murdered" Man comes back and trips the "Wolves" that stole his wife and fortune.

WILLIAM FOX presents WILLIAM FARNUM in WOLVES of the NIGHT

ADDED FEATURE

HOPE HAMPTON

—in—

"DOES IT PAY?"

Coming—Thurs., Fri., Sat.

BUCK JONES

In "The Desert Outlaw"

MONDAY and TUESDAY

ROYAL THEATRE

IS IN TOWN "THE MARRIAGE CIRCLE"

The Screen's Most Notable Comedy with a Kick!

"THE MARRIAGE CIRCLE"

ERNEST LUBITSCH picture

MONTE BLUE

MARIE PREVOST

FLORENCE VIDOR

ADOLPHE MENJOU

JACK DEMPSEY

In fourth episode of serial

BE SURE TO SEE IT

OTHER ATTRACTIONS

Crown

"Johnnie" Ball at the Piano

MONDAY and TUESDAY SHOW

Marshall Neilan's Thriller

"RENDEZVOUS"

With CONRAD NAGEL

CHARLES RAY in "ALIAS JULIUS CAESAR"

A six-reel riot.

JACK HOXIE Serial

COMEDY

$250,000

GRANITE STATE PRODUCTS COMPANY

(A Massachusetts Corporation)

7% CUMULATIVE PREFERRED STOCK

PREFERRED AS TO ASSETS AND DIVIDENDS

Free from present Federal Normal Income Tax. Free from present Massachusetts Income Taxes. Dividends payable on the first days of January, April, July and October.

FIRST NATIONAL BANK OF HAVERHILL, MASSACHUSETTS, TRANSFER AGENT

CAPITALIZATION

	Authorized	To be presently issued
7% Cumulative Preferred Stock—par value $50 per share	$1,500,000	$626,550
Common Stock—without par value	45,000 shares	35,439 shares

History and Business: The Granite State Products Company, the outgrowth of a business established in 1896, is engaged in the manufacture and sale of the well-known "Hi-Brow" and "Old Hampshire" beverages, Table Syrup, Bottlers Syrups, and Orange Marmalade. The Company recently perfected and is marketing a dry ginger ale of superior quality under the trade name "Old Hampshire Ginger Ale," which has met with marked success. The Company's products are the only beverage line carrying United Profit-Sharing Coupons.

Distribution: The products of the Company are well known and distributed throughout the United States. There are approximately 25,000 customers in New England alone. A national advertising program has been recently inaugurated.

Plant and Equipment: The Company's plant, which is located in Plaistow, New Hampshire, a short distance from the City of Haverhill, Massachusetts, comprises over 200 acres of land and five buildings with a floor space of 60,000 square feet and equipped with the most modern machinery. A spur track owned by the Company connects the plant with the Boston & Maine Railroad, Western Division. The Company owns a distributing depot at Somerville, Massachusetts, for handling its Boston business.

Dividend Record: The predecessor company, the Granite State Spring Water Company, has paid continuous dividends on both its Preferred and Common Stock since incorporated in 1910.

Provisions: The Preferred Stock is protected by a sinking fund, priority over other issues, restrictions against mortgages and against increase in authorized amount without two-thirds consent.

Management: The present management, which has been identified with the remarkable growth of the business of the Company, will continue, supplemented by a strong executive board.

Legal matters in connection with this issue have been approved by Messrs. Poor & Abbott of Haverhill. Properties of the Company have been appraised by Charles T. Main, Engineer. Books and accounts of the Company have been examined by Messrs. Scovell, Wellington & Company.

SUBSCRIPTIONS WILL BE RECEIVED BY US FOR THIS STOCK

Price {2 shares of Preferred Stock with 1 share of Common Stock} $100

F. M. & T. E. ANDREW

INVESTMENT SECURITIES

BAY STATE BUILDING LAWRENCE, MASSACHUSETTS

To Know New England Products Is to Want New England Products

"THE STORE FOR THRIFTY PEOPLE"

A. G. POLLARD CO.

"THE STORE FOR THRIFTY PEOPLE"

Featuring for One Week, New England Made Merchandise

Think New England—Talk New England

Live New England—Sell New England

New England Week is a week set apart for "the display of the products on which the prosperity of New England depends, to illustrate to New England's own people the beauty and utility products of the industries of New England, and to demonstrate to the world beyond our borders how vast and various are the activities that have earned for New England her fame."

On this page is a tabulated list of the New England made products that are sold in the different sections of this store

TOILET GOODS

Kolynos Tooth Paste, New Haven, Conn.
Bestol Tooth Paste, Newtonville, Mass.
Hind's Honey and Almond Cream, Portland, Me.
Lewdales' Cucumber Cream, Belmont, Mass.
Noonan's Lemon Cream, Boston, Mass.
Noonan's Hair Petrole, Boston, Mass.
Noonan's Slikum, Boston, Mass.
Egyptian Cream, Portland, Me.
No Scent, Boston, Mass.
Glyro Lotion, Worcester, Mass.
Kingsberry's Freckle Remover, Portland, Me.
Odei Never, Arlington Hgts. Mass.
Pure Dor, Taunton, Mass.
Gold Bond Powder, Fairhaven, Mass.
Orange Blossom Face Powder, Worcester, Mass.
Orange Blossom Perfume, Worcester, Mass.
La Blanche Face Powder, Boston, Mass.
Cuticura Soap, Salve and Talcum Powder, Malden, Mass.
Mertin's Hair Pomade, Boston, Mass.
Williams' Talcum Powder, Shaving Soap, Glastonbury, Conn.
Colorite, Boston, Mass.
Ivory Clocks, Jewel Cases and Picture Frames, Leominster, Mass.
Prophylactic Tooth Brushes and Hair Brushes, Florence, Mass.

DRESS GOODS

All Wool Dress Goods, Pawtucket, R. I.
Storm Serges, French Serge, Pawtucket, R. I.
Poiret Twill, Batiste O. Homan, Pawtucket, R. I.
Grecian Crepe, Flannel and Batiste, Pawtucket, R. I.
Jersey Cloth, West Stoughton, Mass.
Astrakans, West Stoughton, Mass.
Chinchillas, West Stoughton, Mass.
Worsteds, North Andover, Mass.

CORSETS

Royal Worcester and Bon Ton Corsets, Worcester, Mass.
Ivy Corsets, Worcester, Mass.
Deering Corsets, Worcester, Mass.
Linehan Corsets, Worcester, Mass.
Warner and Redfern Corsets, Bridgeport, Conn.
Thomson Glove Fitting Corsets, Bridgeport, Conn.
Rengo Belt Corsets, Bridgeport, Conn.
P. N. Corsets, New Haven, Conn.
C. B. Corsets, New Haven, Conn.
Madame X Reducing Corsets and Bandeaux, New Haven, Conn.

SILKS

Dress Satin, Lining Satin, Dress Taffeta, Holyoke, Mass.
Dress Silks—Crepe de Chine, Canton Crepe, Radium, Bengaline, Poplin, So. Manchester, Conn.
Dress Satin—Satin Panne, Satin Canton, South Manchester, Conn.
Dress Velvet—42-in. Chiffon Velvet, South Manchester, Conn.
Millinery Velvet—18-in. Plain and Panne, So. Manchester, Conn.

SHELL GOODS

Leominster, Mass.
Fitchburg, Mass.

CANDLES

Hyannis, Mass.

WASH GOODS

Ginghams, Lewiston, Maine.
Pamico Cloth, Lawrence, Mass.
Printed Voiles, Lawrence, Mass.
Serpentine Crepe, Lawrence, Mass.
Plain Colored Voiles, Lawrence, Mass.
Percales, Lawrence, Mass.
Shirting, Madras, Lawrence, Mass.
Colored Poplin, Lawrence, Mass.
Windsor Plisse, North Andover, Mass.
Kalburnie Ginghams, Clinton, Mass.
Gilbrae Ginghams, Waltham, Mass.
Tolle du Nord, Fitchburg, Mass.
Hindu Cloth, Pawtucket, R. I.
Lorraine Ginghams, Pawtucket, R. I.
Indian Head Cotton, Nashua, N.H.

RUGS, DRAPERIES AND SHADES

Rugs and Carpets, Clinton, Mass.
Rugs and Carpets, Boston, Mass.
Scrim and Marquisette Curtains, Boston, Mass.
Scrim and Marquisette Curtains, West Newton, Mass.
Scrim and Marquisette Curtains, Taunton, Mass.
Scrim and Marquisette Curtains, Fitchburg, Mass.
Scrim and Marquisette Curtains, Valley Falls, Mass.
Sash Curtains, Warren, R. I.
Wool and Fibre Rugs, Lawrence, Mass.
Wool and Fibre Rugs, Plymouth, Mass.
Window Shades, Boston, Mass.

SWEATERS AND OVERBLOUSES

Bobbed Hair Brushed Coats, Boston, Mass.
Fibre Silk Tuxedo Sweaters, Boston, Mass.
Angora and Camel Hair, Brushed Coats, Boston, Mass.
Misses' Worsted Buttoned Coat Sweaters, Boston, Mass.
Flannel Bobby Overblouses, Lynn, Mass.
New Tunics, extra long, Boston, Mass.
Jacquette and Overblouses, Boston, Mass.
Worsted Shaker Knit Sweaters, Boston, Mass.

SHOES, ETC.

Crome patent colt, black kid and suede pumps, Boston, Mass.
Black vici kid oxfords, Lynn, Mass.
Modified Educator Shoes, in black and tan, So. Boston. Mass.
Misses' and Children's Shoes, black and tan, Pittsfield, Mass.
Infants' Shoes, Newburyport, Mass.
Oil Shoe Dressing, Cambridge, Mass.

NOTIONS

Thread, Willimantic, Conn.
Darning Thread, Fall River, Mass.
Silkateen, Fall River, Mass.
Geneva Thread, Fall River, Mass.
O. N. T. Sewing Thread, Pawtucket, R. I.
Kerr's Lustre Twist, Fall River, Mass.

TRUNKS, BAGS AND SUIT CASES

Trunks, Boston, Mass.
Overnight Cases, Boston, Mass.
Suit Cases, Boston, Mass.
Fibre Suit Cases, East Somerville, Mass.
Overnight Cases, Mattapan, Mass.

MEN'S WEAR

Neckwear—
Temple, Reading, Mass.
Ideal, Boston, Mass.
Quinn, Boston, Mass.
Standard, Boston, Mass.
Hosiery—
McCallum, Northampton, Mass.
Hayward, Ipswich, Mass.
Strong Hose, Cambridge, Mass.
Shirts—
Square See, Boston, Mass.
Stag, Natick, Mass.
SH and W., Watertown, Mass.
Rowell, Worcester, Mass.
Hathaway, Waterville, Me.
Pajamas—
Rowell, Worcester, Mass.
Night Shirts—
Rowell, Worcester, Mass.
Bath Robes—
Rowell, Worcester, Mass.
Sweaters—
Square See, Boston, Mass.
Tom Wye, Winchendon, Mass.
Sterling, Cambridge, Mass.
Underwear—
Cooper Bennington, Bennington, Vt.
Carter, Needham Heights, Mass.
Winsted, Winsted, Conn.
Glastonbury, Addison, Conn.
Medlicott, Windsor Locks, Conn.
Otis, Ware, Mass.

IN THE DRY GOODS SECTION Basement

Pacific Mill, Lawrence—Percales, Cretonne, Curtain Material, Pamico Suiting, Chevy Chase Suiting, Storm Serge, French Serge, Shirting Percales, Madras Shirting, Printed Sateen, Mercerized Sateen, Mercerized Sateen, Korwanto Plisse, Serpentine Crepe., Resta Flannel, Printed Flannelette, Winward Serge, Boating Serge, Bleached Cotton, Fine Cambric, Fine Nainsook, Fine Bleached Twill.
Sable Oil Cloth, Taunton, Mass.
Cotton Batting, Cohoes, N. Y.
Wool Blankets, Winthrop, Me.
Wool Blankets, Pittsfield, Mass.
Feather Pillows, Boston, Mass.
Bed Spreads, Lewiston, Me.
Bed Spreads, Fall River, Mass.
Beacon Blankets, New Bedford, Mass.
Beacon Blanketing, New Bedford, Mass.
Crib Blankets, New Bedford, Mass.
Esmondy Comfortable Blankets, Esmond, R. I.
Esmond Bath Robe Blankets, Esmond, R. I.
Esmond Crib Blankets, Esmond, R. I.
Esmond Two-in-One Blankets, Esmond, R. I.
Comfortable Blankets, Taunton, Mass.
Bates Gingham, Lewiston, Me.
Sateen, Lawrence, Mass.
Sterling Ticking, Warren, Mass.
Fancy Ticking, Warren, Mass.
Hospital Gauze, Walpole, Mass.
Absorbent Cotton, Walpole, Mass.
Art Denim, Warren, Mass.
Lockwood Cotton, Waterville, Maine.
Pequot Cotton, Salem, Mass.
Pequot Sheeting, Salem, Mass.
Pequot Tubing, Salem, Mass.
Pepperell Sheeting, Biddeford, Maine.
Pepperell Tubing, Beddeford, Maine.
Hill Cotton, Biddeford, Maine.
Merit Cotton, Lawrence, Mass.
Creston Cotton, Lawrence, Mass.
Product Cotton, Lawrence, Mass.
Pyramid Cotton, Lawrence, Mass.

In connection with New England Week we are making special effort on home made products, and the purchasers of Lowell and vicinity will find here during this exposition week an unusual showing of textiles and furnishings made within the bounds of our home city.

No better goods at the price are made anywhere. You will be interested in our show windows, and we invite your inspection of Lowell made goods, on our counters.

MASSACHUSETTS MILLS

Blankets, Peggy Cloth, Manila Cloth, Ginghams, Biddeford Pool Cloth, Denims, Drill, Chambray.

IPSWICH HOSIERY

Men's, Women's and Children's Hosiery.

NEW ENGLAND BUNTING CO.

Wool Bunting.

MADE BY THE LITTLE LADY DRESS CO.

House Dresses, Bungalow Aprons, Children's Aprons, Women's Bloomers, Children's Bloomers, Apron Dress, Fancy Aprons, Night Gowns, Children's Night Gowns, Sheets and Pillow Cases.

TREMONT & SUFFOLK

3-4 Outing Flannel, light and dark; 4-4 Outing Flannel, light and dark; 3-4 Bleached Domet Flannel, 4-4 Unbleached Domet Flannel; Canton Flannel, Table Felt, Cotton Blankets, Cotton and Wool Blankets.

LAWRENCE MFG. CO.

Men's Hosiery, Ladies' Hosiery, Men's Underwear, Ladies' Underwear.

SHAW STOCKING CO.

Women's Hosiery, Men's Hosiery.

BROWN HOSIERY

Women's Wool and Wool and Silk Hose; Men's Wool and Wool and Silk Hose.

HUB HOSIERY

Infants' Hose, cotton, wool and wool and silk.

MERRIMACK MFG. CO.

Corduroy, Velveteen, 27 and 36-inches, Khaki Cloth, Fustian cloth, Plushes, Muleskins.

BOOTT MILL

Boott Landing, Boott Towels, Boott Bureau Scarfs, Boott Curtain Material and Lawn Ducks.

HAMILTON MILL

27-inch Bleached Domet Flannel, 27-inch Colored Domet Flannel, 36-inch Bleached Domet Flannel, 36-inch Colored Domet Flannel, 27-inch Gingham, Crepes, Murtkels Flannel, Cotton Duvetyne, Hickory Stripes.

APPLETON MILL

27-inch Fancy Gingham, 32-inch Fancy Gingham, 27-inch Bleached Domet Flannel, 27-inch Colored Domet Flannel, 27-inch Outing Flannel, 36-inch Outing Flannel, 36-inch Bleached Domet, 36-inch Colored Domet, Mother Flannel.

Drywell Towels, Boott Mills.
Howard's Velvet Lotion, Fred Howard.
Hilda Lee Toilet Requisites, Hilda Lee Drew.
Lyon's Carpets, Lyon Carpet Co.
Rag Rugs, Bofel Rug Co.
Fibre Silk Hose for Women, Shaw Stocking Co.
Dress Velveteen, Merrimack Mfg. Co.
Dress Corduroy, Merrimack Mfg. Co.
Glad Aprons, Little Lady Dress Company.
Frisco Aprons, Little Lady Dress Company.
Coverall Aprons, Little Lady Dress Co.
Crash Toweling, Boott Mills.
Children's Shoes, John Pilling Shoe Co.
"Vitogro" Plant Fertilizer, Vitogro Chemical Co.
Lovald Furniture Polish, E. S. Lovald Co.
Sutfol Wonder Cloth, Sutfol Mfg. Co.
Bruce's Liquid Glue, Walter C. Bruce.
Floor Brooms, Mystic Broom Factory.
Ash Sifters, Rice & Co.
Mop Waste, Royal Mfg. Co.
Page's Salad Dressing, D. L. Page Co.
Shawknit Hose for Men, Shaw Stocking Co.
Brownknit Hose for Men, Brown Hosiery Co.
Jennison's Tooth Powder, Jennison Co.
Waterside Corduroys, Waterside Mills

IN THE KITCHEN FURNISHINGS SECTION

Barrington Compound, Billerica, Mass.
Lord's Nublack Stove Polish, Cambridge, Mass.
Lord's Lumino Metal Polish, Cambridge, Mass.
Lord's Infuso Silver Polish, Cambridge, Mass.
Lux, Cambridge, Mass.
Rinso, Cambridge, Mass.
Welcome Soap, Cambridge, Mass.
Lifebuoy Soap, Cambridge, Mass.
Arrow Borax Soap, Cambridge, Mass.
Kemp's Soap Flakes, Cambridge, Mass.
Good Luck Jar Rings, Cambridge, Mass.
Bath Room Fixtures, Cambridge, Mass.
Wash Boilers, Cambridge, Mass.
Garbage Cans, Cambridge, Mass.
Ash Barrels, Cambridge, Mass.
Tinware, Cambridge, Mass.
Egg Beaters, Cambridge, Mass.
Doty Aluminum Polish, Boston, Mass.
Cando Silver Polish, Boston, Mass.
Cando Nic-o-Lene Polish, Boston, Mass.
Egyptian Deodorizer, Boston, Mass.
Sparkline Silver Polish, Boston, Mass.
Sawyer's Crystal Blue, Boston, Mass.
Roberts Lightning Mixer and Beater, Boston, Mass.
Clothes Lines, Boston, Mass.
Dry Mops, Boston, Mass.
Dust Cloths, Boston, Mass.
Dish Mops, Boston, Mass.
Howard's Dust Cloths, Boston, Mass.
Putz Metal Polish, Boston, Mass.
Stove Brushes, Malden, Mass.
Shoe Brushes, Malden, Mass.
Counter Brushes, Malden, Mass.
Scrub Brushes, Malden, Mass.
Floor Brushes, Malden Mass.
Window Brushes, Malden, Mass.
Dry Mops, Woburn, Mass.
Tremont Phonograph Records, Framingham, Mass.
De-Luxe Bread Boards, Framingham, Mass.
Wade's Bestever Polish, Saugus, Mass.
Kimball Metal Polish, Winthrop, Mass.
Wire Goods, Worcester, Mass.
Stovink, Worcester, Mass.
Krustof, Worcester, Mass.
Baker's Ammonia, Springfield, Mass.
Florence Oil Cook Stoves, Gardner, Mass.
Florence Oil Heaters, Gardner, Mass.
Lepage's Glue, Gloucester, Mass.
Kleanall, Haverhill, Mass.
Wax Paper, Nashua, N. H.
White Mountain Freezers, Nashua, N. H.
Scrub-Not, Keene, N. H.
Clothes Baskets, Milford, N. H.
Blue Whirl Egg Beater, Torrington, Conn.
Universal Bread Makers, New Britain, Conn.
Universal Food Choppers, New Britain, Conn.
Universal Potato Ricers, New Britain, Conn.
Universal Family Scales, New Britain, Conn.
Universal Percolators, New Britain, Conn.
Universal Paring Knives, New Britain, Conn.
Universal Electric Irons, New Britain, Conn.
Universal Lunch Boxes, New Britain, Conn.
Tumbler Brushes, Hartford, Conn.
Clothes Brushes, Hartford, Conn.
Utility Brushes, Hartford, Conn.
Sanitary Brushes, Hartford, Conn.
Pastry Brushes, Hartford, Conn.
Regfrigerator Brushes, Hartford, Conn.
Clothes Wringers, Woonsocket, R. I.
Paprus Luncheon Plates, Waterville, Maine.

IN THE TEA AND COFFEE SECTION BASEMENT

Rich's Sweet Milk Cocoa, Waltham, Mass.
Jiffy-Co. Milk Cocoa, Boston, Mass.
Marshmallow Fluff, Swampscott, Mass.
Friends Beans and Mince Meat, Melrose, Mass.
Grandmas Molasses, Boston, Mass.
Minute Tapioca, Orange, Mass.
Plymouth Rock Gelatine, Boston, Mass.
Swampscott Gelatine, Boston, Mass.
Baker's Cocoa and Chocolate, Dorchester, Mass.
Mrs. Simonson's Pie Products, Medford, Mass.
Betty Roberts Products, Newton Centre, Mass.
Foss Extracts, Portland, Me.

WOMEN'S HOSIERY AND UNDERWEAR

Silk Hosiery, Ipswich, Mass.
Silk Hosiery, Holyoke, Mass.
Knit Underwear, Needham Hgts., Mass.
Knit Underwear, Wakefield, Mass.

LINEN SECTION

Turkey Red Damask, Lewiston, Maine.
Mercerized Table Damask, Lewiston, Maine.
Scarfing, Nashua, N. H.
Union Crash, Meredith, N. H.
Crash Toweling, Lewiston, Maine.
Dish Towels, Lewiston, Me.

INFANTS' AND CHILDREN'S SECTION

Underwear, Needham Heights, Mass.
Underwear, Watertown, Mass.
Underwear, Boston, Mass.
Shoes, Danvers, Mass.
Dresses, Springfield, Mass.
Dresses, Burlington, Vermont.
Knit Goods, Boston, Mass.

SHEETS AND PILLOW CASES

Wamsutta Sheets and Pillow Cases, New Bedford, Mass.
Dwight Anchor Sheets and Pillow Cases, Chicopee, Mass.
Fruit of the Loom Sheets and Pillow Cases, Providence, R. I.
Pequot Sheets and Pillow Cases, Salem, Mass.

APRONS, ETC.

Nurses' Aprons, Boston, Mass.
Cooking Aprons, Boston, Mass.
Cooking Caps, Boston, Mass.
Maids' Aprons, Boston, Mass.
Tea Aprons, Boston, Mass.

SILVERWARE

Portland, Maine.
No. Attleboro, Mass.
Meriden, Conn.
Bridgeport, Conn.

EMBROIDERY SECTION

Pearl Cotton, Fall River, Mass.
Star Crochet, Fall River, Mass.
Silkaline Embroidery Cotton, Fall River, Mass.

MUSLIN UNDERWEAR

Muslin Underwear, Westboro, Mass.
Flannelette Underwear, Woburn, Mass.

LOWELL AD CLUB MEETING WEDNESDAY

The Lowell Ad club has secured an able and brilliant speaker in the person of Frank P. Bennett, Jr., publisher of the Cotton and Wool Reporter and the United States Investor, who will address the regular weekly meeting of the club next Wednesday at 6.30 o'clock in the evening at the Harrisonia Manor. Mr. Bennett's wide experience in the business, financial and advertising worlds have well fitted him as an interesting and instructive speaker.

Although the subject of Mr. Bennett's address has not been announced there is but little doubt that the importance of what he has to say will draw a full attendance to the meeting. The members of the club will meet at 6 o'clock at the Cardinal O'Connell parkway and proceed by automobile to the Harrisonia Manor where dinner will be followed by a business meeting.

GROCERS
SAVE
23c PER DOZEN
BLACK-IRON
STOVE POLISH
Ask Your Jobber

TEL. 679
McNabb Brothers
Lowell Laundry
For All Kinds of Laundering

McNABB TOWEL SUPPLY
Individual Towels for Clubs
TOWELS AND APRONS FOR ALL OCCASIONS

NOTICE!
FOR THIS MONTH ONLY!
Ladies Rubber Heels
25c pr.
Also Any Shoe Repairing of All Descriptions at Moderate Prices
SHWARTZ'S SAMPLE STORE SHOE

TEACHERS

Julius Woessner
TEACHER OF VIOLIN
Thorough and experienced
Pupils' orchestra; frequent recitals
Studio, Lowell Trust Co. Bldg.
267 Central St. Phone 5370

Marie J. C. O'Donnell
TEACHER OF PIANO
Has resumed teaching
Residence, 60 Varnum St.
TEL. 2636-J

Money is dangerous

Thousands of hands have touched it. That is one more reason why you should purify hands frequently with Lifebuoy. The gentle, antiseptic lather removes germs along with the dirt.

LIFEBUOY
HEALTH SOAP

BAKERS' ASSOCIATION HAS ANNUAL OUTING

Division 10 of the New England Bakers association held its annual outing at Stoddard's camp on the shores of Corbett's pond yesterday. Eight-four bakers from Lowell, Lawrence, Melrose and Boston made up the party.

The bakers proved that they were "good mixers" when they arrived at the camp. Before the initial event was held, a buffet lunch, all had proved themselves hale fellows well met. A boxing bout a la Firpo-Wills was staged between a pair of doughboys who apparently copied some of the fine points of the game from the English champion, Joe Beckel.

A base ball team composed of Lowell and Lawrence men played a fast game to a tie. Howard Likins was an impartial umpire.

The officers of Division 10, all Lowell men, were in charge of the affair. They were: President Edward Scally, Vice-president Henry Turcotte, Treasurer C. B. Stoddard and Secretary Ernest Harmon.

On Sept. 28, 29 and 30 the New England Bakers association will hold their third annual convention at the Ocean house, Swampscott.

SUNDAY SERVICES IN CATHOLIC CHURCHES

Yesterday, the feast of the Exaltation of the Cross and also the feast of the seven flowers of Our Lady was observed in all the Catholic churches of the city with special masses and appropriate sermons. Wednesday the feast of the stigmatization of St. Francis of Assisi will be observed in the various churches. Wednesday, Friday and Saturday are Ember days, days of fasting and abstinence.

The Holy Name society of St. Patrick's church and the members of the C. Y. M. L. received Holy Communion in a body at the 8.30 o'clock mass yesterday morning. Sunday school will open next Sunday.

The Holy Name society of St. Michael's church received Holy Communion at the 8 o'clock mass yesterday. The public school girls received Communion in a body at the 8 o'clock children's mass.

The Sunday school classes at St. Rita's church were opened yesterday with a large attendance present. Devotions to St. Rita and recitation of the rosary will be held Friday evening at 7.30 o'clock. The Blessed Virgin sodality received Communion at the 7.30 o'clock mass yesterday morning.

The Married Ladies sodality of St. Margaret's church will meet tomorrow evening at 7.30 o'clock.

The triduum conducted by the Children of Mary of St. Joseph's parish the latter part of the week was brought to a close at 1.30 o'clock yesterday afternoon at St. Jean Baptist church when about 50 new members were admitted into the sodality.

The Angel Guardian society of St. Jean Baptist church received Holy Communion in a body at the 7.30 o'clock mass yesterday morning. A meeting of the society was held in the afternoon at 1.30 o'clock. In the evening at 6.30 o'clock vesper services and benediction of the Blessed Sacrament were held.

The members of Ste. Anne's sodality of St. Louis' parish received Holy Communion in a body at the 6.30 o'clock mass yesterday. A meeting of the sodality will be held Tuesday evening at 7 o'clock.

Yesterday was the regular Communion Sunday for the members of Ste. Anne's sodality of Notre Dame de Lourdes' church. The sodality met at 3 o'clock in the afternoon.

The men and young men of Ste. Marie's church, South Lowell received Communion yesterday morning at the 7.30 o'clock mass celebrated by Rev. Guillaume Ouellette, O. M. I., pastor. Vesper services were held in the evening at 6.30 o'clock.

The Kimball School

Sixty-Sixth Year

Specialized courses in business subjects for those who desire to get a thorough preparation for a business position this year. Courses are adapted to the needs of the individual.

Students may enter Day or Evening School at any session. Evening School begins tonight, Sept. 15. Evening Sessions held on Monday and Thursday nights.

Tel. 963

226 CENTRAL ST.

AMUSEMENT NOTES

LOEW'S RIALTO THEATRE

If there is a film star who is liked equally by men as by women, it is William Farnum who opened at Loew's Rialto theatre today in "Wolves of the Night," a highly dramatic story in which big Bill has a typical Farnum role, one that fits him like the proverbial glove.

Several years ago an unknown man forced his way into the home of an international banker at Glen Cove, Long Island, and fired two shots at him after wildly having accused him of manipulating the market and causing his assailant's financial ruin. The banker recovered. Farnum, in "Wolves of the Night," forces his way into the office of three human wolves of finance, who plotted to ruin him and steal his wife—and nearly succeeded. Farnum attacks these fiendish financiers in their lair, and after a terrific battle, enforces his rights to wife and fortune at the point of his gun, driving the ringleader to commit suicide. It's one of the finest pictures ever made by Farnum and William Fox! Irene Rich, Louise Lovely and Charles Clary are in the cast.

"Does It Pay?" the associate feature, is a high class society drama, with a superb cast of players, headed by the beautiful Hope Hampton. "Does It Pay?" deals with a phase of life which touches close to the dangers besetting a home. The plans of a designing young woman to take the place of the faithful wife of an elderly millionaire are laid bare, and the consequence of a man's folly are revealed with truthfulness. The questioned asked by the title, "Does It Pay?" is answered with telling effect.

DEMAND
TANLAC
The World's Best Tonic
Over 100,000 people have testified that TANLAC has relieved them of:
Stomach Trouble, Rheumatism, Mal-Nutrition, Sleeplessness, Nervousness, Loss of Appetite, Loss of Weight, Torpid Liver or Constipation.
"Ask Anyone Who Has Taken TANLAC"
OVER 60 MILLION BOTTLES SOLD
For Sale By All Good Druggists

MERRIMACK SQUARE

Paulette Duval, famous Parisian danseuse, makes her debut in motion pictures in America in "Monsieur Beaucaire," the Paramount production of Booth Tarkington's story with Rudolph Valentino in the title role. Miss Duval, who is known in Paris as "La Belle Duval" because of her beauty, has been in this country but five months. She came to dance in the Ziegfeld Follies and was seen at the New Amsterdam theatre for three months.

Miss Duval was born in Boan-Sualeguaichu, Republic of Argentine, South America. At an early age she went to Paris and later found her place on the Parisian stage as a dancer. She has been featured in revues at the Casino de Paris, the Ambassador and Alhambra theatres.

Her work in "Monsieur Beaucaire," which opened a week's engagement at the Merrimack Square theatre yesterday, while the first picture work she has done in the United States, is not her premiere before the camera. She appeared in an American made picture, "Nero," which was made in Italy. She had the role of the Empress of Poppea.

Miss Duval does not speak English and it was necessary for Director Olcott to have an interpreter at his side, while filming scenes for the picture in which she appears.

LOWELL OPERA HOUSE

The opening evening performance of the Stanley James Stock Players will be given tonight at the Lowell Opera house. An excellent attendance is assured. A few good seats are still obtainable. The action of "Just Married" covers seven days, the time required for the French liner "Lafayette" to sail from Bordeaux to New York. Some oddly assorted couples are on board, these including Mr. and Mrs. Jack Stanley, two youthful honeymooners who are attempting to keep their marriage a secret; Mr. and Mrs. U. Makepeace Witter, who have been married 20 years and are more or less cynical; their niece and nephew, Roberta Adams and Percy Jones, who are engaged; Victoire Bertin, a French girl whom Percy promised to marry unknown to his fiance, and last of all Robert Adams, no relation to Roberta, whose only excuse for being on board is that he arrived after indulging in red wine. The mix-ups in which these people figure give rise to almost unsolvable complications. The wives and husbands finally become so scrambled that there is apparently no unscrambling them. But the knots are untied at last, the rightful spouses are shooed into each others' arms, and the voyage happily concludes. Seats for performances for the remainder of the week or for the Tommy Martelle show, coming next week, may be reserved by phoning 7640 or 7641.

B. F. KEITH'S THEATRE

This week's bill ought to satisfy, because it holds so many elements of appeal to vaudeville goers. Will Cressy and Blanche Dayne will top the bill with Mr. Cressy's splendid sketch of New Hampshire life, "The Village Lawyer." Basil Lynn and William Howland will present "A Racey Conversation," which is one of the best of the repartee comedies. Alice Thornton and Gil Squires will present their mixture of comedy, music and dancing, called "In the Swim." Here are a remarkably good pair of entertainers. Jess Libonati, king of the xylophonists, will present his wonderful program of ragtime and classical numbers, and Walter Ward and Ethel Dooley will give good vaudeville, which means dancing, singing and lariat throwing. The Three Lordons are world renowned trapezists. The week's pictures will be "One Law For the Woman," and in it there will appear Cullen Landis and Mildred Harris.

MATRIMONIAL

Mr. Arthur M. Morse, Jr., of Montclair, N. J., and Miss Katherine Hotchkiss White, daughter of Capt. and Mrs. William P. White of this city, were united in marriage Saturday evening at St. Anne's church. Rev. Appleton Grannis, rector, officiating. Miss Ellen Burke of this city attended the couple as maid of honor while the Misses Harriet Maxwell of Hartford, Conn., Martha Fraser of Port Washington, L. I., Albina Morse of New London, Ct., and Mrs. G. W. B. White of Mystic were the bridesmaids. Mr. Carey Yale Morse was the best man. The bride's gown was of white chiffon trimmed with point lace with train. Her veil was of point lace and she carried a shower bouquet of white roses. The maid of honor wore caprice chiffon and carried peach gladioli. The bridesmaids wore flowered chiffon over moon-glow and carried yellow and peach gladioli. The church was prettily arranged for the occasion with pink gladioli and greenery. Mr. and Mrs. Morse, Jr., will make their home at 20 Summit avene, New London, Conn. where they will be at home after Oct. 15.

MARRIAGE INTENTIONS

The following marriage intentions were filed at the office of the city clerk over the week-end:

John H. Cody, 194 Perry, steamfitter; Delphine Lee, 112 Bartlett, clerk.

Hormisdas Salves, 41 Gardner avenue, slashertender; Juliette Langlais, 28 Gardner avenue, hosiery.

Charles F. Crafts, 244 Liberty, chauffeur; Esther R. Norton, 27 Liberty, clerk.

William J. Simmons, 376 Westford, clerk; Berneca A. Pope, Springfield, nurse.

Ernest L. Patterson, Dracut, electrician; Madeline R. Wylie, 1011 Central, bookkeeper.

George D. Wendon, 286 Woburn, auto mechanic; Ellen M. Wagner, 67 Marshall, hairdresser.

Donat Rohitaille, 189 Hall, chauffeur; Alice Lamothe, 18 Ford, housekeeper.

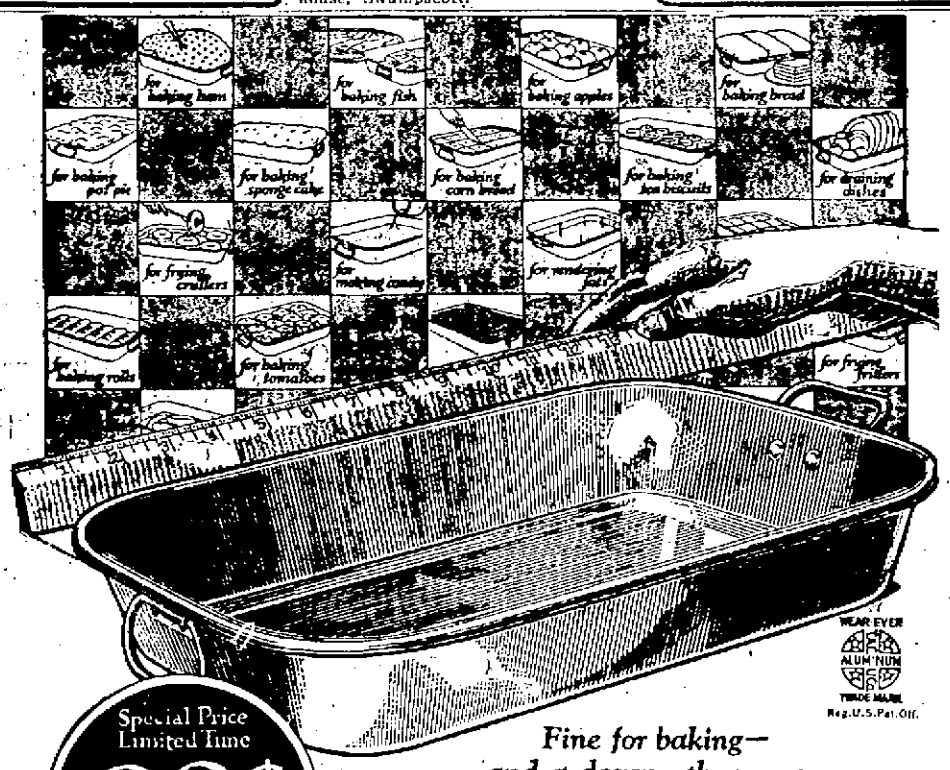

Special Price Limited Time
98¢

Fine for baking—
and a dozen other uses

"Wear-Ever"
Aluminum Baking Pan

This offer expires September 27th

BECAUSE they are made of hard, cold-rolled, THICK, sheet aluminum, "Wear-Ever" utensils heat evenly and retain the heat for a longer time than ordinary utensils. That is why housewives who use "Wear-Ever" utensils exclusively can have well-cooked, wonderfully-flavored foods. That, also, is why these same women can have gas bills that are one-third to one-half LESS than their neighbors who use ordinary utensils.

In order that you may have an opportunity to prove to your own satisfaction that "Wear-Ever" utensils make home cooking easier and more economical and, at the same time, insure better-cooked, better-flavored foods—we are offering the "Wear-Ever" Baking Pan for a limited time at a special price. Go to your favorite "Wear-Ever" store and get your pan before the offer expires. Do it TODAY.

THE ALUMINUM COOKING UTENSIL CO.
New Kensington, Pa.

These stores, we KNOW, can supply you:
A. G. POLLARD CO. ROBERTSON CO.

HOME!

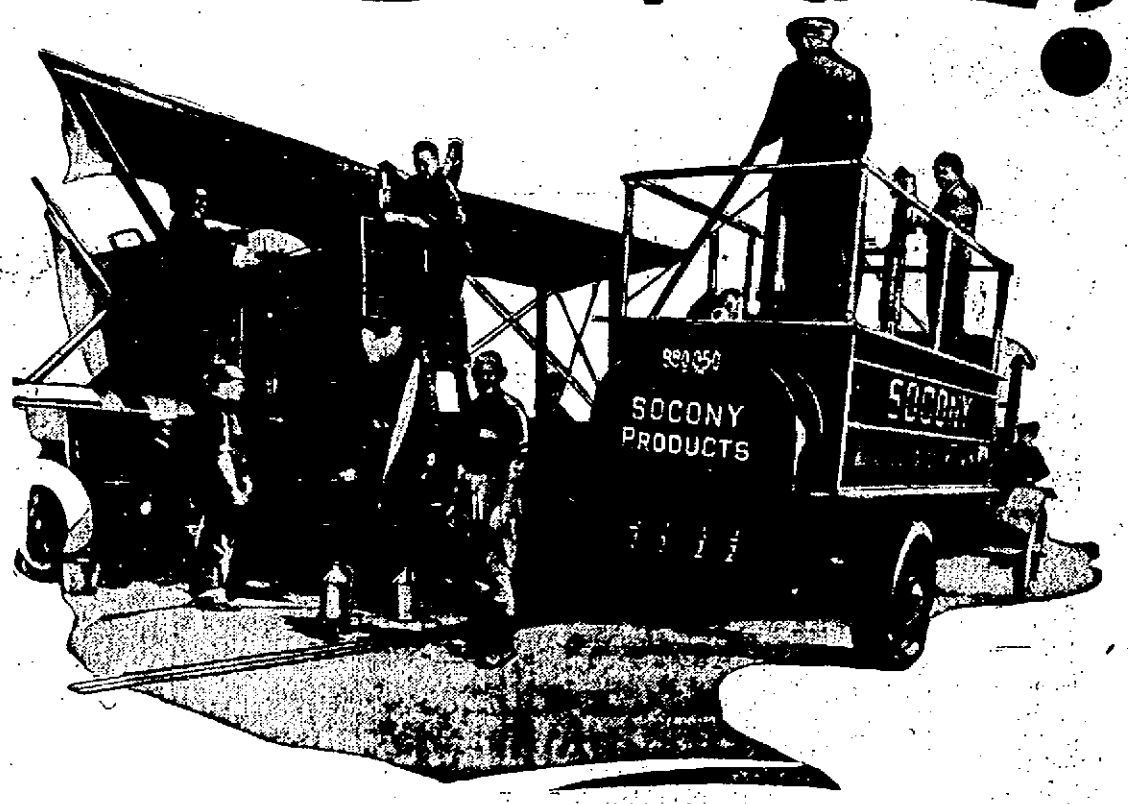

The "New Orleans", one of the U.S. world fliers, filling up with Socony products at Boston for the flight to New York.

SWOOPING in triumph out of the skies—far from the North—home they came, our army fliers, home from 'round the world.

When the three planes took off at Boston on Monday and headed swifter than homing eagles for New York, their tanks were filled with SOCONY Gasoline. Less than four hours later they landed, safe and sound, at Mitchell Field.

ALWAYS—uniform quality, best results.

SOCONY
REG. U.S. PAT. OFF.
GASOLINE

STANDARD OIL CO. OF NEW YORK, 26 Broadway

Cherry & Webb Co.

New England— Let Us New Englanders Take as Much Pride in the Products of New England as the Rest of the World.

Samples and Specially Purchased Groups Make-Up Our Regular Once-a-Year, in September

Advance Coat Sale

We have put forward this important event as early as possible this year on account of daily increasing queries: "When are you going to have the Advance Coat Sale?" Yet, not until the past week were market conditions favorable to the Cherry & Webb kind of value offering.

Authentic Fall and Winter Styles for All Figures

Tuesday, we inaugurate the Advance Sale with a vast display of Misses' and Women's Coats — eclipsing in actual values anything which, we believe, Lowell Women have ever known!

During This Sale We Politely Request as Many Who Can to Shop Forenoons

Note the Luxurious Fur Trimmings

—those on many being worth nearly, if not quite the cost, of the entire garment—Beaver — Natural Squirrel — Mink-Dyed Squirrel—Wolf—Fox—Cat Lynx—Skunk—Mink-Dyed Opossum and other pelts.

$58

Newest Fur Collars

Several smart styles first shown this season. New fur trimmings employed lavishly on cuffs and bottoms as well! The new colors—various shades of Brown, Taupe, Deer, Clay, Powder Blue, also Black.

Materials—

Coats made in the new fabrics.

Furlane
Jemmuna
Mokine
Fashona
Valoria
Velverette
Chamovet
Saxonia
Flamingo
Velvasuede

Styles—

Side-Tie Models
Belted Styles
Wrappy Effects
Trimmed
Fur Trimmed
Buttons—Plain or Fancy
Crepe or Silk Lined

A SMALL DEPOSIT

Holds the coat you select during the Advance Sale—for a reasonable length of time. **Thus you are assured savings over Winter prices—from $7 to $40 on a garment.**

—Cherry & Webb Co.

Sale in Second Floor Coat Shop

COATS Assembled for the Advance Sale

—include hundreds one-of-a-kind samples and hundreds more specially purchased at generous price concessions for this Event. Newest Fall and Winter 1924-25 models—fashioned of the finest materials, in the approved new shades.

COATS—All Sizes

—**Beautiful Coats** for the College Girl and Business Miss—Sizes 14-16-18—

—**Stunning Coats**—in the regular Women Sizes, 36 to 46—

—**Extra Sizes**—for larger women who require, 44½ to 54½.

Cherry & Webb Co.

THE LOWELL SUN

JOHN H. HARRINGTON, Proprietor

SUN BUILDING. LOWELL, MASS.

Member of the Associated Press

The Associated Press is exclusively entitled to the use for republication of all news dispatches credited to it or not otherwise credited in this paper and also the local news published herein.

NEW ENGLAND WEEK

Much of the success of New England week in carrying out its aims for better business in this district will depend upon the method adopted. The newspapers have certainly given all the publicity needed and now for the results.

What is it that ails New England? Most people will admit that it is a depression born of over confidence and failure to keep pace with the procession in the matters of advertising and merchandising. There are many methods of marketing and merchandising to which New England is an utter stranger; and this may explain why even New England residents use the products of other parts of the country in preference to those of their own locality. No people can be exclusive in such matters; but it is becoming notorious that New England is falling behind only in the method or lack of method of marketing her wares.

New England week is an indication of an awakening that may result in the adoption of different tactics in business to the end that New England products may be fairly dealt with in the markets of the world. It is desirable that these products should be labelled so that they can be easily identified in the stores and marts of trade. This is a matter that has been neglected in the past and hence the necessity of seeing that it receives attention. Greater publicity and more perfect co-operation between producer and consumer will bring a much needed improvement.

DISAPPEARING FORESTS

It costs $650 to send a car load of lumber across the continent. Here is a strong argument in favor of reforestation in New England. Our forests are being really cut down with the result that there is more danger of spring freshets in the rivers and we have to pay freight on lumber conveyed from a distance.

The New England forests are rapidly disappearing and there is no movement toward reforestation. It is useless for newspapers to indulge general remarks in favor of reforestation. We mean to say that this alone will never accomplish much. The state should take hold of the matter and adopt measures to promote reforestation so as to keep up the supply of lumber and wood pulp. Otherwise it will not be done. It is easy and at the same time profitable to cut down forests; but the state should make a law that reforestation of all such land shall be a duty. This would benefit the state and benefit New England. Something must be done along this line or conditions in the lumber business and the wood pulp business will go from bad to worse.

DAWES VS. LA FOLLETTE

Gen. Dawes, republican candidate for vice president, in his attack upon the La Follette policies, singled out the senator's advocacy of restrictions upon the supreme court. One of La Follette's hobbies is to give congress the power to overrule certain decisions of the supreme court with the result that in such cases congress would be invested with sovereignty. That would be a fundamental change in the structure of our government which gives the supreme court power to interpret the constitution and to annul all the enactments, whether state or federal that are found to be inconsistent or contrary to any of the provisions of the constitution. It is this power that saves the constitution from mutilation and thereby preserves the liberties of the people.

On this point Dawes was right; but he did not deal with the matter so clearly or so ably as did John W. Davis in one of his speeches. Davis is a high authority on the constitution and an ardent advocate of preventing its guarantees of popular liberty from being whittled away by sporadic amendments.

AGAINST INTERVENTION

The London and Japanese papers have been discussing what they allege has been a proposition for intervention in China by the powers, including the United States. Japan is positively opposed to intervention and so are several of the other powers. Various crafts in London have protested against any move toward intervention.

Some of the papers said that the matter was being discussed with the United States government; but Secretary Hughes comes out bluntly to say that the state department here has had no communication with any of the powers relative to intervention in China.

Intervention by the powers would require the setting up and maintenance of a stable government to take charge of the situation. Knowing the unsettled and chaotic conditions in China at the present time, such a task would require the presence of a large army backed up by a naval squadron ready for action at a moment's notice. The United States had better keep out of such a maelstrom of oriental chaos.

RUPTURE THREATENED

Chancellor Marx of Germany is said to have issued a note accepting the London pact as a satisfactory method of carrying out the Dawes plan; but he refuses to accept on behalf of Germany the entire responsibility for the war. Paris advices indicate that such a note at this time may completely upset the arrangements for complete accord with Germany and her admission to the League of Nations. Influential friends of peace on both sides are trying to avert a rupture at this critical stage in the arrangement for international harmony. History will place the responsibility for the war where it properly belongs and no repudiation by Germany at this late day will change the result. The only other power that could be accused of sharing the responsibility with Germany is Austria and without the full backing and encouragement of Germany she would not have dared to enter such a conflict.

BUILDING MORE ACTIVE

S. W. Strauss & Co. of New York announce an upward tendency in the construction industry throughout the country as a result of reports from 320 cities. It is indicated that the process of stabilization is steadily gaining as shown by the fact that building operations in August this year exceeded those of the same month last year by 3 per cent., while being 5 per cent. higher than those of July of the present year. It is shown also, that building operations usually decline in the month of August and this fact makes the increase for that month more notable. The greatest progress was made in the south during last month, the report showing a gain of 13 per cent. for August over the same month last year, and 15 per cent. over July of this year.

KILLED AT CROSSINGS

People killed at railroad grade crossings in 1923 totaled 8532. This is Uncle Sam's official figure. Killed only by one, they attracted no great furore if a single accident killed 8532 the country would be alarmed into action.

The logical action, of course, is elimination of dangerous grade crossings as rapidly as possible. Meantime motorists and drivers should play safe—exercise even more caution than seems necessary. Chalk "8532" on your windshield and then stop, look and listen at every crossing.

STREET DEPARTMENT FUNDS

It is announced that the street department funds are at low ebb and that the department will soon have to shut down on new work unless more money be provided. The street department has learned the force of that nursery maxim that "you cannot eat your cake and have it, too." If the money has been honestly spent for necessary work, there can be little criticism, except that the officials have not husbanded their resources so as to last for the rest of the year.

YANKEE TOURISTS

Back from Europe, a friend tells us he had to pay $30 a day for a room in a second-grade hotel in London. So it is easy to believe that American tourists are leaving 300 million dollars over there this year, as experts claim. Three hundred thousand made the trip this summer.

One big result of this is that foreign currencies have been propped up by the demand for foreign money by Yank tourists.

NOISY AIRPLANES

The grand jury investigates complaints made against noisy airplanes by residents of Long Island, N. Y. Sleeping is going to be quite a job when joy-riders by the thousands fly low overhead at night, shouting and flinging empty flasks and trash overboard.

The airplane, a great blessing, may also become a nuisance. In solving one problem we generally create several new ones.

The address of Editor Williams of the Boston Transcript at the Auditorium mass meeting following the parade on National Defense day was a rouser and a "roaster" of pacifism and the pacifists. Mr. Williams is a forceful speaker who talks right to the point and usually quite regardless of whose corns he treads upon. His address at the Auditorium delighted the service men and the members of the G.A.R.

Out in Hawaii the sugar cane planters have a very decisive method of settling a strike among their employes. They have given orders that all strikers shall be shot on sight and already 20 of them are dead and the remainder are either in the hospitals or hiding in the jails. This is a matter that calls for intervention by the federal authorities.

Gen. Pershing retires amid the nation's applause. He has served his country well and now his country pays him the full meed of praise.

Hold the supremacy of New England in textile manufactures here where it has always rested and properly belongs.

Undoubtedly Jesse Pomeroy is now sorry that his case was not tried before Judge Caverly.

This is the time when all classes must unite to boost New England products.

Has the street department fallen into one of the cavities resulting from its own neglect?

All up for New England and the wide distribution of her products.

SEEN AND HEARD

The speedsters are still at it in Dutton street.

Have you paid your last federal tax installment?

When a cop catches a man these days he doesn't know whether to take him to jail or to an asylum.

Some people think it is cheaper to go south for the winter than to buy coal.

A Thought

Wrong cannot have a legal descendant.—Thomas Paine.

Domesticated Orioles

Mrs. T. W. King, of Lemoni, Ia., has some domesticated orioles she captured in the nest when the birds were just about ready to fly. One morning Mrs. King noticed the father of the birds beating against the cage in an effort to get to his young. She then hung the cage on the porch and the father brought food for his family. He continued this until the birds learned to take care of themselves.

Making Trees Talk

Forest rangers in the Northwest have made living trees talk. By driving a copper nail into the base of a tree trunk and connecting it to a radio sender they have started every twig and leaf snapping off waves. Radio messages have to date been sent by means of trees two or three miles. A ranger may be half a mile from a phone in an emergency and by simply attaching his portable radio set to a tall tree instantaneous communication is certain.

Unnecessary Alarm

A doctor was pleased with a certain aerated water, and aided its sale by his recommendation. He acted solely in the interests of humanity generally, and expected no return. To his surprise came one morning an effusive letter from the company, stating that his recommendations had done them so much good that they "ventured to send him a hundred—" There the page came to an end. "This will never do," said the doctor. "It is very kind, but I could not think of accepting anything." Here he turned the page, and found the sentence ran, "of our circulars for distribution."

An Original Bluff

George F. Baker, the well-known financier, said on his recent return from Europe: "You can't squeeze blood out of a turnip, and if any European nation tells you it's well off, you can rest assured it's bluffing—bluffing as hard as the Mississippi Whale. The Mississippi Whale and the Alabama Steamboat, two New Orleans roustabouts, were long-distance swimmers, and they agreed one day to have a race to the death. Some sugaar brokers put up a purse of $10 for the man who should swim the longest distance. When the Mississippi Whale turned up for the race, he was in swimming trunks and he had an oil stove strapped on his back and packages of bacon, coffee, bread and so on were tied on his head and around his neck. The Steamboat stared at him in amazement. 'Whar yo' vittles, colored man?' said the Whale. 'Vittles? Vittles fo' what?' said the Steamboat. The Whale gave a shrug. 'Doan' you be axin' me fo' nothin' ter eat on de way over, dass all,' he said. 'Mah foat stop is New York, and mah nex' is London.'"—Detroit Free Press.

Innocent Origin

The crime of blackmail had, etymologically considered, a perfectly innocent origin. "Mail" is merely an old French word for rent, and Chief Justice Blackstone in his famous "Commentaries" distinguished the two legal forms of payment known respectively as "whitemail" and "blackmail." The former was a rent paid in white money—i. e., silver—while the latter was the contrasting term applied to payment in kind, such as contributions of corn, work, and so on. Blackmail first derived its evil connotation from the practice of Highland chiefs and the marauding mosstroopers of the Scottish border, who exacted toll in kind from neighboring farmers as the price of non-interference with their cattle. Sir Walter Scott, in "Waverly," speaks in this sense of the "blackmail" paid to Vick Ian Vohr. The word was recognized in this significance by a Scotch act of James VI, and a statute of Elizabeth made the demand of blackmail in the four northern counties of England felony without benefit of clergy.—Baltimore Sun.

The Corn Song

Heap high the farmer's Wintry board!
Heap high the golden corn!
No richer gift has Autumn poured
From out her lavish horn!

Let other lands, exulting, glean
The apple from the pine,
The orange from the glossy green,
The cluster from the vine.

We better love the hardy gift
Our rugged vales bestow,
To cheer us when the storm shall drift
Our harvest fields with snow.

Through vales of grass and meads of flowers
Our plows their furrows made,
While on the hills the sun and showers
Of changeful April played.

We dropped the seed o'er hill and plain
Beneath the sun of May,
And frightened from our sprouting grain
The robber crows away.

All through the long, bright days of June
Its leaves grew green and fair,
And waved in hot mid-Summer's noon
Its soft and yellow hair.

And now, with Autumn's moonlit eves,
Its harvest time has come.
We pluck away the frosted leaves,
And bear the treasure home.

There, when the snows about us drift,
And Winter winds are cold,
Fair hands the broken grain shall sift
And knead its meal of gold.

Let vapid idlers loll in silk
Around their costly board;
Give us the bowl of samp and milk,
By homespun beauty poured!

Where'er the wide old kitchen hearth
Sends up its smoky curls,
Who will not thank the kindly earth,
And bless our farmer girls!

Then shame on all the proud and vain,
Whose folly laughs to scorn
The blessing of our hardy grain,
Our wealth of golden corn!

Let earth withhold her goodly root,
Let mildew blight the rye,
Give to the worm the orchard's fruit,
The wheat field to the fly.

But let the good old crop adorn
The hills our fathers trod;
Still let us, for His golden corn,
Send up our thanks to God!

—JOHN GREENLEAF WHITTIER.

MAN ABOUT TOWN

The solemn hush of the Sabbath day was rudely shattered by the hoarse voice of the officer of the law, "Come on, don't stop here." Why was this unseemly activity in the quiet town of Merrimac on Sunday afternoon? The Knights of the Ku-Klux Klan were holding a konvention or a kouncil or a klavern, and were receiving police protection from the bloodthirsty motorists who were laughing at the antics of grown men.

Ye scribe was peacefully pursuing the even tenor of his way over the excellent highway between Haverhill and Merrimac, when he was startled by the appearance of a dozen white clad and white-hooded figures beside the road. Never a word said the strangers, but all turned trusting eyes towards a half score of stalwart officers in blue who managed to keep traffic moving.

The sight of the klansmen was truly impressive of the mysteries of the invisible empire until one knight spoiled the illusion by rolling up his mask and puffing on a pipe. Others revealed that though the knights of old wore armor beneath their surplices, the knights of the klan were klad in the konventional and prosaic koat and pants!

Moved by intense kuriosity, ye scribe approached one of the knights of the ill-famed order and inspected him klosely. The klansman was klad in a long white garment, on the breast of which was affixed a white kross. Imagine, a white krossl on a red background and bearing the legend "K.K.K." The knight bore on his head a hood, from which was suspended a curtain pierced by eyeholes. Other knights possessed a small piece of red flannel attached to the tip of their hoods and a double kross emblazoned on the side. Ye scribe screwed up enough courage and asked the knight before him:

"How many klansmen are at this meeting?"

"Couldn't say," snapped the bogeyman.

"Are spectators allowed in the field?"

"Not very likely," he growled.

Just then a policeman broke in with a harsh command to "move along." The town of Merrimac was evidently taking no chances of anyone disturbing their klansmen guests.

Not all of those present at the kouncil were from Merrimac. Three cars that entered the pasture were from New Hampshire, several from New York and one from Sanford, Maine. In the pasture were fully a hundred automobiles and at least four times that number of men in civilian garb while perhaps 60 knights strode about klad in bed klothes and remnants of what appeared to be flannel underwear.

After questioning an obliging policeman it was learned that the klan was holding its third meeting, that they were very well behaved and that the field belonged to one Bickum, whose residence adjoined the meeting grounds.

The members of the klan were perhaps perfectly serious in intent, but watching them was an afternoon's entertainment. Passersby got a chuckle or two out of their actions.

No organization that made its patriotic appearance in the "National Defense Day" parade Friday, with large membership enrollment, made a more striking appearance than the band of stalwart men representing the local Carpenters' union. The organization was led by Marshal George Camp; the color-bearer was William H. Handley, and the member who carried on high the banner of the local was A. A. Laighton. Practically every member of the Carpenters' union body was in line. It was voted in special meeting to rally at North common meeting point and take part in the patriotic street parade demonstrating the city inhabitants' loyalty to the flag and country. No organization in the Friday night street spectacle made a more noticeable appearance than the carpenters, members in the parade line being well known by thousands of Lowell citizens.

Devotees of the "sport of kings" had their fill of the sport the last three days of last week at the Lowell fair, Golden Cove park. A good program of races was put on every afternoon and their enjoyment was marred by only one thing—the long time which elapsed between heats. Under the N. T. A.'s rules twenty-five minutes must elapse between heats of each race and the sporting public, cognizant of this fact, doesn't object to a short wait. On Friday's program, however, there was one instance where forty minutes elasped between the heats of one race—much to the disgust of everyone present. No matter how closely the races are contested nor how splendid the driving, the general public is not going to attend a race where there are long waits between heats of different classes.

The large audience which attended the excellent concert given in Liberty hall Thursday evening by the Greek Opera company which is touring the United States and Canada was favorably impressed by the singers. Mme. Kyparissi, soprano and the only woman in the quintet won her audience immediately and her solo work was well rendered, especially in the number, "The Enchanted Bridge," in which the echo work was pleasingly interwoven with the more tempered parts. It was a rare opportunity for local Greeks to enjoy their own classical selections and they were quick to sense the excellence of the program. The company returns here the 23rd at which time it will give numerous opera selections.

The classes in domestic science and home-making are soon to open and this year extensive work is mapped out for the attendants. The classes conducted in the Pawtucket grammar, Green, Girls' Vocational, Greenhalge, Edson and other local schools four evenings a week, offer ample opportunity for the employed girl to learn the various arts such as millinery, cooking, home-nursing, first -aid, home decorating and home furnishing. The classes last year were well attended, in fact the registration proved too great for the accommodations, especially at the Girls' Vocational school. Large classes are expected this year also and it is hoped that a regular attendance will be kept up during the year.

Did you notice the Merrimack river water Saturday and Sunday, dark brown and sluggish looking and filled with tree branches and logs and sticks? The water was a real freshet color and tumbled over Pawtucket dam with a roar and a splash that made a far different picture than the almost barren river bed of the past two or three months.

"This seems just like old times and the good old days" said more than one man at the eighth senatorial republican convention in Liberty hall Saturday night. It was a return to the caucus system that everyone seemed to relish.

TOM SIMS SAYS

Artist fought a duel with a colonel in Cabourg, France, and won, maybe because he was quick on the draw.

Birmingham (Ala.) teachers have one chance in ten to marry, and work for less than they are making now.

They claim flying fish broke down phone wires of Ocean City, N. J., which is near the rum fleet.

Officers claim our navy is ready for the scrap yard instead of for the scrap.

When a heavy wind swept through Georgia recently many people mistook it for a presidential candidate.

McAdoo's brother is for La Follette, proving Bryan takes better care of his brother than McAdoo does.

Babe Ruth, baseball star, was raised in an orphanage, showing every boy has a chance to become president or even a star.

Sometimes political parties present a fusion ticket to avoid a confusion ticket.

Perhaps to keep from breaking up any homes, married women were not eligible for the national beauty contest.

It's a cruel world. When the girls put on evening dresses you can see where their bathing suit stopped.

Molasses candy in your wife's false teeth stops the conversation.

Buttermilk is just sweet milk that has been around too much.

Throw yourself at a girl's feet and she will step on your neck.

A pair of dreamy eyes is liable to cause some black ones.

(Copyright, 1924, The Lowell Sun)

WEEK'S PROGRAM AT THE COMMODORE

These fall evenings are delightful for dancing and with fair weather the Commodore ballroom makes an ideal place to spend an enjoyable night. There will be dancing every night this week by the check system with the exception of Wednesday, when an old timers' party will be the attraction.

Miner-Doyle's team will be on hand this evening to furnish the music and check dancing will be held throughout the evening. The admission will be 10 cents. Six dance checks for 25 cents.

Large crowds have been in attendance on Tuesday and Thursday evenings when "Mal" Hallett has been the attraction. Tomorrow evening Hallett and his orchestra will be here for their semi-weekly visit, featuring all the latest and best music. Hallett has been playing a New York one-step which has become a favorite with the patrons while the rendition of the snappy fox trots has made this team popular. The admission will be 10 cents.

Joe Hibbard will play for the old timers' party on Wednesday night when all the old dance hits of long ago will be revived for the occasion. The admission will be 50 cents and dancing free all evening.

There will be dancing session on Friday and Saturday nights with Miner-Doyle's orchestra furnishing the music. The admission on both evenings will be 10 cents.

Notice!

Before Starting THE BOILER!

Look it over. See if it doesn't need patching. Nothing will check heat and waste fuel so much as gaps and cracks in the boiler.

Try Coburn's Regular or "D" Asbestos Cement as a covering. It is made, with genuinely good asbestos fibre and other non-conductive cementing materials. Mix it with water and apply with a putty knife or trowel.

1 to 10 lbs., at..... 4c lb.
11 to 25 lbs. at..... 3½c lb.

Free City Delivery

C. B. COBURN CO.
63 MARKET ST.

New Story For Boston Globe Readers

"TIGER," by Max Brand, begins in the Boston Daily Globe of Friday, September 19.

Read the Uncle Dudley Editorial in today's Boston Globe.

Kittredge's Alleys
71 CENTRAL ST.
BOWLING 2 Strings For.... 25c

WHITHER

"Where are you going, my pretty maid?"
"I'm going a-milking, sir," she said.
"May I go with you, my pretty maid?"
"You're kindly welcome, sir," she said.
"What is your father, my pretty maid?"
"My father's a farmer, sir," she said.
"What is your fortune, my pretty maid?"
"My face is my fortune, sir," she said.
"Then I can't marry you, my pretty maid."
"Nobody asked you, sir," she said.
—Author Unknown.

Independence

Hal Cochran's Daily Poem

It's really uncanny how coats get his nanny; just shirt sleeves are better, says he. And brushes and combs were not made for men's domes 'cause they're feminine-like as can be.

His tie may be tied in the regular place, but it's never a thought that he gives it. His styles have a real independent-like trace. It's his life—so he honestly lives it.

The fashions that come and the fashions that go never bother this fellow at all. He wears what he pleases; the world can all know that he scoffs at the dress-parade call.

Suspenders hang out, where all people may see and they're never old-fashioned to him. He feels from the pressure of belts he is free; just another original whim.

Yep, he does as he likes and it's comfort he gets. And by slaves of mere fashion he's eyed. His outward appearance may be one that frets, but at least he is honest inside.

(Copyright, The Lowell Sun, 1924)

SURPRISED

In getting ready for our display of
NEW ENGLAND MADE GOODS

We looked over our stock and were very much surprised to find that a great deal of the merchandise we carry is made in NEW ENGLAND and some of it is made in LOWELL.

This Week We Are Displaying in Our Windows Nothing but
NEW ENGLAND MADE GOODS

Below Is a Partial List of Our New England Goods:

Sargent Hardware
Stanley Tools
Starrett Tools
Dover Ash Cans
Dover Garbage Cans
Stevink
Simonds Saws
Furniture Polish
Glue
White Cross Spray
Reamer Sets
Roofing
Paint Brushes
Fruit Pickers
Vitrol
Goodell Pratt Tools
Millers Falls Tools
Carter's Show Card Colors
Rakes
Good Luck Jar Rings

We carry many other New England made goods such as Tool Handles, Brooms, Mops, etc.

We are all set to make NEW ENGLAND WEEK a success and all it will require to put it over big is the help of the buying public.

What Say Folks—Let's Go—Buy New England Made Goods

The ADAMS HARDWARE and PAINT CO.
STARRETT TOOLS
MILL SUPPLIES
351 Middlesex St
Lowell Mass.

These Cool Nights Remind You of Your Fireplace!

We Have a Most Complete Stock of

FIREPLACE GOODS

Everything in Andirons—Brass, Black Wrought Iron, Hammered Swedish or Flemish Pattern Iron

Screens, Spark Guards, Fenders, Grates, Cape Cod Lighters, Log Rollers, Shovels and Tongs, Gas Logs

EVERYTHING FOR THE FIREPLACE

THE THOMPSON HARDWARE CO.

Tel. 156—157

Announcement

To Our Customers and The General Public

We have opened a downtown coal office to meet the demands of our ever increasing business, conveniently located in the Hildreth Building Lobby, where we will be pleased to take care of your future requirements in the same courteous manner which has been characteristic of our thirty-three years of business dealings with the public.

JOSEPH MULLIN
(Est. 1891)

COAL
Office Yard
953 Gorham St.
Tel. 860

CEMENT
We have never had better coal than at the present time and can give you immediate delivery on all sizes.

KELLASTONE
Down Town Office
Hildreth Bldg. Lobby
Tel. 5844

WENT DEEP SEA FISHING OFF MARBLEHEAD

Yesterday the members of the Club Citoyens Americains and their friends held an outing and fishing trip off the coast of Marblehead. The party left the junction of Tucker and Hall streets at 8.30 and went by automobiles to West Lynn, arriving there at 10 o'clock. Boarding a waiting boat the party went directly to the fishing grounds. By evening the combined catch weighed nearly 300 pounds.

The prize for the biggest fish, a 21-pound cod, was won by C. Gauthier while Arthur Lavoie won the smallest trophy. The committee in charge of the trip consisted of Arthur Lavoie, Armand Lavoie and Ernest Tanguay.

WANT BEAVER BROOK BRIDGED

A mass meeting in favor of a proposition to bridge Beaver Brook at Conduit avenue was held last evening in the Centralville Social club, Lakeview avenue, and was attended by over 100 residents of Pawtucketville and Centralville.

The meeting was called for the purpose of arranging for a large delegation to sponsor the proposition at a hearing before the city council Tuesday evening and as a result of the meeting, it is believed that approximately 500 voters will appear in favor of the proposition.

Napoleon J. Vigeant was chairman of the meeting and introduced Hector Dupuis, E. Gaston Campbell, Thomas F. Garvey, Sr., John J. Mahoney, John B. Boudreau, Albert Bergeron, Timothy O'Neil, Narcisse Gadbois, Arthur Giroux, Joseph Montminy, Cornelius J. O'Neill, Alberic Branchaud, president of the Centralville Social club, and Alfred Morrissette. Mr. Vigeant outlined the plans for a bridge connecting Circuit avenue with Rosemont terrace and said such a bridge was a necessity to both Pawtucketville and Centralville residents. Each of the speakers was in favor of the proposition and outlined its advantages.

The sponsors at the city council hearing will be represented by Napoleon Vigeant, Cornelius O'Neill, E. Gaston Campbell, Thomas F. Garvey, Sr., John J. Mahoney and Representatives Henri Achin, Jr., and Victor F. Jewett.

Persons desiring to attend the hearing will be furnished transportation to city hall from either the Pawtucketville or Centralville club headquarters at 7.45 o'clock. The club officers also request that owners of machines be on hand at that time to carry the others to the hall in time for the hearing.

New England Week

Protect New England—Buy at Home!

She Justly Asks It of Her Own—Her Prosperity Is Your Own!

YOU DON'T HAVE TO SELL US THE IDEA

That We Should Buy in New England

We Have Preached It and Practiced It for Many Years

New England in general and Lowell in particular. For years we have proclaimed this doctrine.

We Have Shattered with Facts and Logic the False Idea That You Can Buy Furniture Cheaper in Boston.

All Lowell merchants have benefited by our campaign. Many dealers in different lines have told us so. One of the leading merchants in Lowell told us that our ads were so true and forceful that all Lowell merchants should help pay for them. But we were satisfied to fight it alone. The disposition to row our boat in new waters left us companionless, for a while. But all realize now that to buy at home is to help yourself to more steady employment and greater earnings and more comforts—not only you earn more, but you spend less, because Lowell stores can operate at a profit where Boston stores would lose money owing to their greater expenses.

Stand by New England. Stand by your town. You can help build it. You know its business men. You help support its institutions. It's your town, so stand by it. Say a good word for it every time you can. Let's all co-operate to make our town the best of its size in the whole country.

A. E. O'HEIR & CO.

15 HURD STREET

RADIO BROADCASTS

DAYLIGHT SAVING TIME

WNAC—BOSTON

4 p. m.—Broadcast from Copley-Plaza hotel: Copley-Plaza trio.
4.45 p. m.—Soprano solos, Ethel L. Publicover.
5 p. m.—The Day in Finance, by the Boston Financial News.
5.05 p. m.—Livestock and meat report, furnished by the United States department of agriculture.
6 p. m.—Children's half hour, Mrs. William H. Stewart.
6.35 p. m.—WNAC dinner dance, broadcast from Hotel Westminster: Hotel Westminster orchestra under direction of Max J. Krulee.
8.05 p. m.—Broadcast from Mechanics building, Boston New England week program.
8.10 p. m.—Announcements by Graham McNamee of WEAF. Chairman's introduction, John S. Lawrence.
8.15 p. m.—Aleppo Temple Fife and Drum corps.
8.45 p. m.—Broadcast from Eastern States exposition, Springfield, Mass. Governors' speeches: Governor Cox of Massachusetts, Governor Brown of New Hampshire, Governor Templeton of Connecticut, Governor Flynn of Rhode Island, Governor Baxter of Maine.
9.15 p. m.—Aleppo Temple Fife and Drum corps.
9.25 p. m.—Short speeches by nominees for governor, Lieut. Gov. Fuller and Mayor Curley.
9.35 p. m.—Speaker of evening, Dr. Klein, director of domestic and foreign commerce.
10.05 p. m.—New England Song.
10.10 p. m.—The Star Spangled Banner, Aleppo Temple Fife and Drum corps (Shiners' band).

WBZ—SPRINGFIELD

6 p. m.—Dinner concert by the WBZ trio.
7 p. m.—Result of games played in the American and National league.
7.05 p. m.—One-minute talk for voters, prepared by Collier's Magazine. Market reports as furnished by the United States department of agriculture at Boston.
7.10 p. m.—Bringing the World to America, prepared by Our World magazine. Late news from the national industrial conference board.
7.30 p. m.—Bedtime story for the kiddies.
7.40 p. m.—Concert by the WBZ trio and Nora Gladden Winton, contralto; Mrs. Miriam Munyan Thomson, accompanist.
8.15 p. m.—Convention of the New England week opening exercises at Mechanics building, Boston. Speeches by the six New England governors will be broadcast from Springfield. The Shriners' band will furnish music, and chairman John S. Lawrence of the NEW will introduce Secretary Hoover, the principal speaker of the evening.
10.55 p. m.—Arlington time signals; official United States weather reports.

WJAR, PROVIDENCE

8.10 p. m.—Opening addresses for All New England Week relayed from Mechanics Building, Boston, Mass., Herbert Hoover, Secretary of the Department of Commerce, and other dignitaries will deliver messages. Concert by the Shriners' band.

WHN, NEW YORK CITY

7.30 p. m.—Dinner music by Paul Specht's Alamac orchestra. Violin solos by Olcott Vail, accompanied by Stephen Balogh.
7.30 p. m.—Goodnight Children, by Elizabeth Morrison Jones.
7.45 p. m.—Screen celebrities.
8 p. m.—Phil Romano and his Roseland orchestra.
8.30 p. m.—Boys' Period conducted by William J. Stuart, sponsored by the Kiwanis club of New York city.
8.45 p. m.—Frank G. Welder, tenor.
9 p. m.—Charles Strickland's Palisades Park orchestra.
9.30 p. m.—Crystal Palace orchestra.
10 to 11 p. m.—Jack Shack broadcasting direct from Radio shack.
12 to 2 a. m.—Midnight Bohemia show including Parody Dance orchestra.

WJZ, NEWW YORK CITY

7 p. m.—Trio.
8 p. m.—Wall Street Journal Review.
8.30 p. m.—The Heart of Alaska, Harold McCracken, Field and Stream Sport Talk.
9.15 p. m.—Alfred W. McCann, Philosophy of Nutrition.
10.45 p. m.—Jacques Green and his Club Deauville orchestra with Clark's Deauville Hawaiians.

WEAF, NEW YORK CITY

6 p. m.—Dinner music from the Rose room of the Hotel Waldorf-Astoria, New York city; Joseph Knecht, directing.
7.30 p. m.—Arthur Lambdon, baritone, singing, direct from the studio of WCAP, Washington, D. C.
7.45 p. m.—Irving Boernstein Wardman Park Hotel trio, direct from the studio of WCAP, Washington, D. C.
8.30 p. m.—Concert by the United States Marine band; Captain William Santelmann, director, direct from Washington, D. C.
10-10.20 p. m.—Another in a series of authoritative talks on The American Government by Frederic J. Haskin, well-known newspaper correspondent.

WNYC, NEW YORK

7.30 p. m.—Police alarms. Baseball results.
8.20 p. m.—Department of Health, Bureau of Public Health Education. Talk by Mary McManus, supervising nurse on Tuberculosis in Your Home.
8.30 p. m.—Programme by B.P.O.E. No. 22, of Brooklyn, to include concerts by Elks' band, Glee club and soloists; prominent speakers.
10.30 p. m.—Police alarms.
11 p. m.—Official weather forecasts.

WGY, SCHENECTADY, N. Y.

8.40 p. m.—Baseball results.
8.45 p. m.—Talk—Movie Notions, prepared by Quinn Martin, movie critic, New York World.
8.55 p. m.—Mandolin, soprano and piano selections.

WOR, NEWARK, N. J.

8 p. m.—Different Phases of Diving by Frank E. Dalton, WOR swimming instructor.
8.15 p. m.—Recital by Leah Seley, soprano; Henriette Jaffe at the piano.
8.20 p. m.—I See By the Papers, says Hollywood McCosker.
8.45 p. m.—Recital by Sadye M. Gann, pianist.
9 p. m.—Honorable Winthrop Marbin, steamship official and editor, comparing The Old and New Navy.
9.15 p. m.—Walt Whitman, by Emory Holloway.
9.30 p. m.—Program by the WOR Monday nighters—Herman Gathausen, baritone; Joseph M. Barnett, baritone; George Thomas, violinist; Edith Finkeldey, soprano. Royal trio—Adelaide E. French, dramatic soprano; Margaret M. Gaffney, lyric soprano; Balbina E. Crowley, contralto.
10 p. m.—Recital by Leah Seley, soprano. Henriette Jaffe at the piano.
10.15 p. m.—Piano selections by Sayde M. Gann.
10.30 p. m.—Popular program by the Carolinians.

KDKA, PITTSBURGH

7 p. m.—Baseball scores; dinner concert.
7.30 p. m.—The children's period—Old King Cole and His Fiddlers Three.
7.45 p. m.—Bringing the World to America, prepared by Our World.
8 p. m.—Baseball scores.
8.40 p. m.—Stockman reports of the primary livestock and produce markets.
9 p. m.—Musical Travelogue by Ross Skinner of the Thomas Cook and Sons tourist agency, and the KDKA Little Symphony orchestra, conducted by Victor Saudek; to be followed by a concert by the orchestra assisted by H. M. Malone, baritone.
10.55 p. m.—Arlington time signals. Weather forecast. Baseball scores.

WCAE, PITTSBURGH

7.30 p. m.—Dinner concert, transmitted from William Penn hotel.
8.30 p. m.—Uncle Kaybee.
8.45 p. m.—Baseball scores.
9 p. m.—Silent.
9.30 p. m.—Musical program by Allegheny council, Knights of Columbus.
12 midnight.—Late concert by the St. Clair entertainers.

WOO, PHILADELPHIA

7.30 p. m.—Sports results and police reports. Dinner music by A. Candelori and his Hotel Adelphia Roof Garden orchestra, broadcast direct from Hotel Adelphia.
8.25 p. m.—Address, Soccer Football, George H. Burford, coach of the American Olympic soccer football team.
8.35 p. m.—Musical program. William Blumstengel, concert zither player; R. R. Schultz, solo zither player; Tillie Barmach, soprano.
9.10 p. m.—Fox theatre Grand orchestra; Enno Rapee, director.
10 p. m.—Grand organ recital, Harriette G. Ridley.
10.30 p. m.—Dance program by A. Candelori and his Hotel Adelphia Roof Garden orchestra.
10.55 p. m.—United States weather forecast.
11.03 p. m.—Dance program continued.

WCAP, WASHINGTON

7.25 p. m.—Announcement of the major leagues baseball results.
7.30 to 10.40—Same as WEAF.

WRC, WASHINGTON

5 p. m.—Song recital to be announced.
5.10 p. m.—Book review, under the auspices of the League of American Penwomen.
6.15 p. m.—Instruction in international code.
7 p. m.—Stories for children, by Peggy Albion.

$200,000 FIRE LOSS AT NORTH TROY, VT.

NORTH TROY, Vt., Sept. 15.—The Blair Veneer Co. mills, two-family tenement, and the covered bridge connecting North Troy with Troy, were completely destroyed yesterday morning by a fire which tied up traffic on the Canadian Pacific railroad bridge temporarily and threatened to wipe out the town. The loss was more than $200,000.

The fire was said to have started with an explosion in the boiler room of the lumber mills. Both of the three-story buildings were soon in flames. Fire apparatus called from Newport to assist that of Troy could not control the spread.

The family occupying one-half of the tenement, owned by S. F. Pettis, near the mill, saved few of their possessions before their home was destroyed. The covered bridge which spans the Missiquoi river, connecting the two towns, caught fire, completely suspending communications.

The wooden ties on the concrete and steel railroad bridge burned but were replaced in a few hours by a construction gang. Last night citizens were using boats to cross the river, since the nearest bridge is four miles away. The telephone lines between the two towns were destroyed and calls had to be sent over a roundabout route.

Myron J. Blair, owner of the mills, who is uncontested candidate for the state senate in this district, called his 150 employes together yesterday afternoon and assured them that he would continue business. A drenching given by recent heavy rains enabled the fire fighters to save the large pile of lumber in the mill yards and some of the smaller buildings of the plant.

PROGRESSIVES DEMAND LA FOLLETTE CANDIDACY

NEW YORK, Sept. 15.—Supporters of Theodore Roosevelt and the progressive party, to the number of about 50, from the dicerent parts of the country, last night gave out a statement expressing "resentment at the attempt to arrogate the name of 'progressive' for the radical movement represented by the candidacy of Senator Robert La Follette."

"Simply as a personal candidate," said the statement, "Senator La Follette has earned no title to the confidence of supporters of Theodore Roosevelt. He refused them his aid when it would have been decisive of success," the statement adds. "He has held aloof from any progressive movement of which he was not the beneficiary. The republican party which he now repudiates was satisfactory to him when it shrunk to a minority fragment dominated exclusively by a conservative element.

"As a temporary movement, attached to a candidacy which in the course of nature cannot be repeated, it can do nothing except harm," the statement said. "There is no pretense that it could win this election. Neither is it intended to turn the victory from one party to the other. The only hope is to deadlock the electoral college and prevent an election by the people.

"As progressives, ready to move forward but determined not to move toward the precipice," the statement said in conclusion, "we see no hope and much danger in this movement, which seeks to usurp the progressive name. . . . . We regard regard it as a supreme challenge to vindicate the memory of Theodore Roosevelt by repudiating this attempt of frustrated ambition to promote the class cleavage in class politics, which Roosevelt spent his life to prevent."

No More Shiny Noses

A new French process powder that is not affected by perspiration—will not let an ugly shine come through; stays on until you take it off; fine and pure; makes the pores invisible; looks like beautiful natural skin; gives a soft, velvety complexion. Get this new wonderful beauty powder called Mello-glo.—Advertisement.

"TIGER"

by Max Brand (author of "Children of the Night") starts in the Boston Globe of Friday, September 19. Read the Boston Globe every day.

Advise your neighbors to read the Uncle Dudley Editorials in the Boston Daily and Sunday Globe.

Household Ranges

Invest in Happiness

For the Whole Family

Get a modern Household Range and enjoy the good things of life. It's so efficient that cooking is a real pleasure

Call any time and see their fine improvements

OVILA LAJOIE

712-714 MERRIMACK ST., LOWELL

If this Signature

is NOT on the Box, it is NOT

BROMO QUININE

"There is no other BROMO QUININE"

Proven Safe for more than a Quarter of a Century as a quick and effective remedy for Colds, Grip and Influenza, and as a Preventive.

The First and Original Cold and Grip Tablet

Price 30 Cents

"You Can Do It Better With Gas"

LAST CHANCE

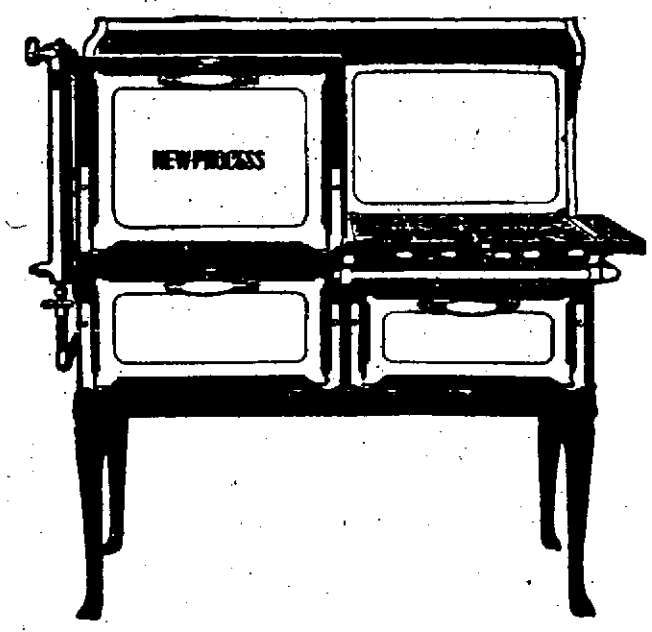

This week is your last chance to enter the contest for the beautiful semi-enameled

New Process Gas Range

equipped with the famous Lorain Oven Heat Regulator.

This stove you can now see on display in our store. The clerks will tell you the unusual things that you can do with this Gas Range, how it will cook a whole meal while you're away. Also, they'll tell you what to do if you'd like to

Enter the Contest for This Gas Range

if you have a range at least ten years old, or if you use only a coal range or hot plate.

Remember, this week is your last chance to register for this useful prize.

Lowell Gas Light Company

Appliance Store **73 Merrimack Street**

"You Can Do It Better With Gas"

CHILDREN CRY FOR "CASTORIA"

Especially Prepared for Infants and Children of All Ages

Mother! Fletcher's Castoria has been in use for over 30 years as a pleasant, harmless substitute for Castor Oil, Paregoric, Teething Drops and Soothing Syrups. Contains no narcotics. Proven directions are on each package. Physicians everywhere recommend it. The kind you have always bought bears signature of

Chas. H. Fletcher

"Dazzy" Vance Sets New Record in Brooklyn Victory Over Cincinnati

LOWELL DRIVING CLUB FAIR COMES TO END AT GOLDEN COVE

Dog Show and Good List of Horse Races Feature Saturday Afternoon's Program—Automobile Exhibition One of Fair's Best Attractions This Year

Lowell driving club wound up its second annual fair and agricultural products exhibition at Golden Cove park, with several excellent extra attractions listed for the finals. Three excellent horse races, one of them a "special," delighted the crowds.

A total of $900 in purses was awarded.

Lowell Kennel club staged a first-class dog show, as usual, and the number of entries was so large that the judges were unable to complete their duties in making prize selections until late at night. Eddie Campbell's "Lowell Best Yet" captured the honors for being the champion of the Saturday show.

The automobile tent at the fair grounds was crowded with visitors all Saturday afternoon, the exhibits of latest models and several advanced models of the 1925 label being excellent in every way and highly attractive. This effort on the part of members of the Lowell Automobile Dealers' association to present an added attraction for this year's fair, was highly commendable in every way.

The poultry exhibit was larger than the one that delighted fair patrons last year. Prizes amounting to more than $250 were awarded to winners in contests conducted last week in the big white tent.

The races on the half-mile oval were the best of the week's offerings. Aquilin D, the handsome bay stallion owned and driven by Eddie Dimodana, after poor luck in the first day's contests, went out Saturday afternoon in the 2.30 class, trot and pace, three in five, mile heats, and took first place after four tries. Cuyor, Clough's stallion, captured second place, with Monans showing splendidly on every round and getting one second and two threes. The best time in the four heats was 2.23¼.

Service Flag won the special named race, after five attempts. Manriso could not be headed in the 2.14 class, though Morey's John Brown easily captured second money, Maxwell failing to do as well as in the same class racing earlier in the week.

The summaries.

Special Named Race—Trot or Pace—3 in 5 Mile Heats—Purse $300.

Service Fl., bl s, Frost....2 2 1 1 1
Bassilli, br g, Fay..........1 1 2 2 2
Mack S. bg, Reidy ....4 3 3 3 ro
Treverbyn, bs, Churchill....3 4 4 4 ro
Time. 2.25¼, 2.25½, 2.25½, 2.48

2.14 Class—Trot or Pace—3 in 5 Mile Heats—Purse $300

Manriso, bh, Daigle 1 1 1
John Brown, bg, Morey 2 2 2
Lassie Pointer, bm, Senecal....3 3 3
Maxwell, bl g, Wotton.........4 4 4
Time—2.16, 2.14¾, 2.16

2.30 Class—Trot or Pace—3 in 5 Mile Heats—Purse $300

Aquilin D, bs, Dimodana.....1 1 2 1
Cuyor, bs, Claugh 4 3 1 2
Monans, bs, Carr............8 2 3 3
Leadlight, bg, Reidy.........2 4 6 4
Bobby L, Rex D, Lady Garland and Irene Vonia also started.
Time—2.33¼, 2.23½, 2.23¼, 2.23¼

HOW THEY STAND

AMERICAN LEAGUE STANDING

	Won	Lost	Pts.
Washington	82	58	.586
New York	81	59	.578
Detroit	78	64	.549
St. Louis	72	69	.511
Cleveland	66	77	.462
Philadelphia	62	78	.443
Boston	62	79	.440
Chicago	60	79	.432

YESTERDAY'S RESULTS

Boston 10, St. Louis 0.
Chicago 5, New York 2.
Detroit 6, Washington 2.
Cleveland 4, Philadelphia 3.

GAMES TOMORROW

Boston at Chicago.
Washington at Cleveland.
Philadelphia at Detroit.
New York at St. Louis.

NATIONAL LEAGUE STANDING

	Won	Lost	Pts.
New York	86	55	.610
Brooklyn	86	57	.601
Pittsburgh	81	56	.591
Cincinnati	76	65	.539
Chicago	74	64	.535
St. Louis	59	83	.416
Philadelphia	51	89	.364
Boston	48	92	.343

YESTERDAY'S RESULTS

New York 8, St. Louis 2.
Brooklyn 2, Cincinnati 0.

GAMES TOMORROW

Chicago at Boston.
St. Louis at Brooklyn.
Cincinnati at New York.
Pittsburgh at Philadelphia.

ROBSON HAS BIG CHANCE IN STRIBLING BOUT

BOSTON, Sept. 15—William "Young" Stribling, youthful boxing sensation of Macon, Ga., who won another bout Tuesday night at Columbus, Ohio, knocking out Glenn Clickner of Zanesville, Ohio, in two rounds has arrived in this city and is in the best shape of his career.

The Macon high school boy is leaving no stone unturned to be in prime shape for Tommy Robson, of Malden, whom he meets at Colonel Bob McKirdy's big show at Mechanics building Tuesday night.

Robson and Stribling is one of the best light heavyweight matches arranged for this city in the past five years. Stribling while a little more clever than the Malden entry for light-heavy honors, is not as dangerous a puncher as Robson; the lad from Malden carries a kick of a mule in either hand and if he lands on Stribling, the Georgian peach is liable to meet the first real setback in his wonderful record.

Malden Tommy has the first real chance he ever had since he started boxing. A win over Stribling will give him an international reputation throughout the world and make for him $100,000 in the next year.

Matchmaker Bob McKirdy has arranged a stellar preliminary card showing new faces to Boston fandom. In the opening eight rounder, Joe Burman, Stribling's sparring partner, will swap punches with Tommy Gardner of San Francisco; both are two hundred pounders. In another eight rounder, Pete Stamarti of Nashua, N. H., will throw punches at Happy Geers of Charlestown, for eight rounds.

GRAND CIRCUIT RACES AT TOLEDO

TOLEDO, O., Sept. 15.—With the Elks club stake as the opening day features, Toledo's second Grand Circuit starts today at Fort Miami Park.

The Elks club trot, carrying a $4,000 purse, has drawn the entry of eight thoroughbreds, Alizal, Barksdale, Christie Mac, Emma Harvester, Hollyrood Frisco, Prince Bondsman, Progress and Ruby Hall.

A 2.06 class pace, 2.15 class trot and 2.15 class pace for $1,000 purses also will be raced.

LOWELL FISH AND GAME CLUB OUTING

Everything is ready for the Lowell Fish and Game association's annual outing, to be held at Willow Dale, Thursday, Sept. 18. Guests for the day will include Congressman John Jacob Rogers, United States Game Warden Stadliner, L. Dana Chapman, Richard Danielson and other officials from affiliated game clubs. Dinner will be served immediately after the members and guests arrive at the park, about 1 p. m.

In the afternoon, there will be a program of entertainment that will include trap-shooting contests, a drag hunt, ball-casting and athletics events. Arrangements have been made to entertain about 500 members and guests.

102 GOLFERS PLAY IN LONGMEADOW OPEN

Charlie Grasse of Mt. Pleasant and Jack Eton of Merrimack Valley, tied for low gross in the annual fall open amateur tournament at Longmeadow last Friday and Saturday with a pair of 75's. Parker F. Schofield of Albemarle was third with 76. First net prize was captured by George Drury of Vesper, who not only shot a fine round of 78, but subtracted from it a handicap of 15 strokes for a net score of 63. Second and third net prizes were won by Roscoe Fitts of Sandy Burr and W. C. Connolly of Wellesley.

The tournament was a success in every way and was participated in by a number of the leading golfers of the district, including Fred Wright, Jr., still playing from the Albemarle club although living in Los Angeles. He is east to play in the national amateur championships. In all there were 102 entries.

The tournament scores:

George A. Drury, Vesper	78	15	63
C. D. A. Grasse, Mt. Pleasant	75	9	66
J. D. Eaton, Merrimack valley	75	37	68
R. Fitts, Sandy Burr	89	21	68
W. C. Connolly, Wellesley	80	11	69
G. Duprais, Long Meadow	91	21	70
J. W. Menahan, Arlington	84	14	70
J. A. Walters, Albemarle	84	13	71
W. McGilley, Long Meadow	85	14	71
J. J. Nitcar, Long Meadow	88	16	72
P. F. Schofield, Albemarle	76	4	72
F. G. Thayer, Wollaston	90	18	72
H. A. Ross, Mt. Pleasant	83	11	72
F. O. Fish, Winchester	90	18	72
C. F. Rich, Wellesley	78	6	72
A. J. Bowden, Mt. Pleasant	93	21	72
J. F. Murphy, Scarboro	85	12	73
Charles Safford, Long Meadow	94	21	73
H. N. Morton, Vesper	83	10	73
J. J. Hickey, Merrimack Valley	89	16	73
T. F. Hobson, Vesper	87	15	72
A. G. Pollard, Vesper	86	12	74
F. H. Marvin, Long Meadow	90	16	74
W. J. Laffer, Marlboro	89	15	74
F. J. Wright, Albemarle	77	2	75
H. A. Donagay, Marlboro	90	15	75
G. P. Forges, Deer Hill	84	9	75
B. S. Evans, Scarboro	83	8	75
J. H. Martin, Mt. Pleasant	87	12	75
C. F. Hedlund, Scarboro	90	15	75
T. J. Ward, Long Meadow	84	8	76
A. T. Safford, Jr., Long Meadow	94	18	76
Terry Cox, Long Meadow	93	17	76
Wm. McGauvran, Long Meadow	97	21	76
W. L. Hersey, Wellesley	81	5	76
M. L. Alling, Vesper	89	15	76
A. E. Howard, Mt. Pleasant	84	7	77
T. F. Kelley, Long Meadow	90	12	78
M. M. MacLean, Winchester	94	15	79

FOOTBALL

All former players of the Riverside A.A. fotoball team are asked to report on the Textile campus Monday night at 7 o'clock. These are A. Roy, R. Cote, Eno, N. Roy, L. Cote, Walker, Prescott, Biasonette, Moisan, Couture, Trudel, Brunelle.

HOME TOWNERS WIN

At Littleton, Saturday, Marie's Americans of this city were defeated by the Littleton town team by the close score of 9 to 8. It was one of the closest and best games seen in Littleton this season.

NATIONAL PROFESSIONAL GOLF CHAMPIONSHIP

FRENCH LICK, Ind., Sept. 15.—(By the Associated Press) The two 18-hole elimination rounds of the national professional golf championship at French Lick today will reduce the 63 regional qualifiers to 32 expert golfers, who are to play 36-hole matches daily until the final rounds on Saturday decide who shall take the crown now worn by Gene Sarazen of New York. While some scores in practice have been better than any returned by Sarazen, many predict that he will take the title back to the east himself.

Sarazen shot a 75 yesterday, playing in a foursome with Jock Hutchinson, of Chicago, former British champion, Leo Diegel, of Washington, Canadian and Illinois open champion, and John Farrell of New York.

Diegel, shooting sixty-nine and Hutchinson scoring par 72, defeated the other two, 3 and 2, Farrell carding 71.

The Nut Cracker

by Joe Williams

Of greater interest to us than mixed bouts are bouts in which the noble tin ears show a willingness to mix it.

Living in China is not altogether horrible . . . . The natives, for instance, never have to worry about who's going to win the baseball races.

A gentleman in Washington had his whole stomach reshingled and the papers scarcely mention it. . . . He wasn't a heavyweight fighter.

Don't let anybody kid you the football season has opened until you see one of those undergrad saps wearing a four-plus coon-skin overcoat.

Early to bed and early to rise may make a man wealthy and wise, but apparently it will never make him a prince.

You can always tell when October is nearing. . . . That's when the athletes begin to play like champions.

It is unlikely that the Texas league hitter who is after Ruth's mark will ever become famous . . . . The records show he was never arrested for speeding.

The boys say Bob Fitzsimmons' son is a joke fighter . . . . A quip off the old block, as one might say.

Bill Melhorn, who used to be a hod-carrier, is now a golf champion . . . But we don't suppose any of the country club sheiks care to start out that way.

Another reason why we admire the prince is because he refused an invitation to see Abe Goldstein defend the bantamweight title.

In a magazine article Bill Tilden reveals the secrets of his tennis success, but fails to explain why he was not born in California.

Wilbert Robinson is one of the greatest all-round men in baseball—judging him by his waistline.

Billy Evans Says

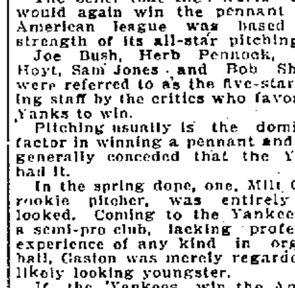

In the spring a majority of the baseball experts picked the New York Yankees to repeat in the American league.

The belief that the world champs would again win the pennant in the American league was based on the strength of its all-star pitching staff.

Joe Bush, Herb Pennock, Waite Hoyt, Sam Jones and Bob Shawkey were referred to as the five-star pitching staff by the critics who favored the Yanks to win.

Pitching usually is the dominating factor in winning a pennant and it was generally conceded that the Yankees had it.

In the spring dope, one, Milt Gaston, rookie pitcher, was entirely overlooked. Coming to the Yankees from a semi-pro club, lacking professional experience of any kind in organized ball, Gaston was merely regarded as a likely looking youngster.

If the Yankees win the American league pennant in 1924, Gaston, the pitcher little considered in the spring, will have played a prominent part in the club's success.

During the first month or six weeks of the campaign, Gaston was sent in as a relief pitcher in games that appeared hopelessly lost. In most cases he made a fine showing.

Then when the five-star staff began to falter and Manager Huggins was hard pressed for pitchers, a hurry call was sent to the Yankee scouts for experienced pitching material.

Deals were made with St. Paul for Cliff Markle, and with Reading for Al Mamaux, the leading pitchers in the American association and the International league. Since both pitchers had previous major league experience, it was felt they would certainly help. Big money was paid for both men.

Markle failed and is back with his old club, St. Paul; Mamaux is meeting with indifferent success.

The failure of the two veterans to come through put much of the burden as extra pitcher up to Milt Gaston. He has come through in fine shape. His brilliant relief work has saved a number of games for the Yankees.

In a majority of the games he has worked, some good break, favoring the Yankees, has decided the game. For that reason, to most of the players he is known by the nickname "Lucky."

"He is the smoothest working young pitcher I have ever seen break into the majors. Inside of three years he should be a big star," says Shortstop Everett Scott.

"Gaston has everything," says Catcher Wally Shang, "and with his natural ability, plenty of courage."

If the Yankees win, the name of Gaston will come in for much praise. He's a great looking prospect.

ROLLER SKATING
Sessions Every Night Except Thursday at the
CRESCENT RINK, HURD ST.
Crescent Alleys—2 Strings 25¢

MOODY CLUB BOXING
Crescent Rink—Thursday Night
10 Rounds
PHINNEY BOYLE vs. TONY JULIAN of Brockton
8 Rounds
Nick Madonna vs. Jack O'Brien

ABBOTS SPLIT WITH SILESIA

Divide Double Bill at North Chelmsford After Taking First One

Greenhalgh Twirls Pretty Ball in Pitching Duel With Heck

Abbots and Silesia split a twin-bill at North Chelmsford yesterday afternoon, Abbots taking the first game, 7 to 2, and Silesia nosing out a win in the second, 2 to 1. Babe Mitchell opposed Ashby in the curtain raiser, while Rube Greenhalgh and Heck engaged in a pretty duel in the final.

It was Rube Greenhalgh's day in North Chelmsford, and the big slabster deserved to win. In appreciation of his valuable services to the team for the past two seasons, he was presented a diamond ring by his admirers and friends. Greenhalgh gave his team a victory in the second game by slamming out a two-bagger in the seventh inning which started Silesia on the road to a win. He also struck out five men and allowed but two bases on balls.

In the first game, Mitchell pitched a superb brand of ball, letting Silesia down with two runs in their last turn at bat. The scores:

(First Game)

ABBOTS

	ab	r	bh	po	a	e
Kroh, ss	4	0	1	1	2	1
Williams, 2b	4	0	1	1	2	0
St. Angelo, cf	5	1	1	0	0	0
Walker, rf	4	0	1	1	0	1
Dameron, c	2	2	1	7	1	0
G. Urann, lf	3	1	1	9	0	0
Cronin, 3b	4	1	1	1	1	0
McQuinn, c	3	0	0	6	0	0
Mitchell, p	4	2	2	1	0	0
Totals	31	7	9	27	6	2

SILESIA

	ab	r	bh	po	a	e
Forsythe, 3b, ss	4	0	0	5	1	0
Driscoll, lf	5	0	0	2	0	0
Conley, 2b	4	0	1	1	6	2
Fied, cf	4	0	0	1	1	0
Gilmore, rf	3	1	2	3	1	0
Lynch, 1b, 3b	3	0	1	9	0	1
Noonan, p, 1b	4	0	2	3	4	0
Sullivan, c	4	0	0	1	0	0
Ashby, p	0	0	0	0	1	0
Faulkner, ss	4	0	3	2	3	0
Greenhalgh, x	1	1	1	0	0	0
Totals	33	2	9	27	17	3

x—Batted for Lynch in 9th.

Abbots ....0 3 2 1 0 0 1 0 0—7
Silesia ....0 0 0 0 0 0 0 0 2—2

Two-base hits: Lynch, Noonan. Three-base hit: Mitchell. Home runs: Mitchell, St. Angelo. Hits: Off Ashley, 6 in 3 innings; off Noonan, 3 in 6. Sacrifice fly: McQuinn. Stolen bases: Dameron, G. Urann. Double plays: Gilmore to Conley to Lynch; Faulkner to Conley to Lynch. Left on bases: Abbots, Silesia. First base on balls: Off Ashley 2, off Noonan 2. Struck out: By Mitchell 6, by Noonan 1. Wild pitch: Mitchell. Time: 1.30. Umpires: Mulcahey and Allen.

(Second Game)

SILESIA

	ab	r	h	po	a	e
Faulkner, ss	2	1	1	3	1	1
Driscoll, lf	4	0	1	1	0	0
Conley, cf	3	0	1	2	1	0
Fied, cf	2	0	0	1	0	0
Gilmore, rf	3	0	1	1	0	0
Forsythe, 3b	2	0	0	0	2	0
Noonan, 1b	3	0	0	7	0	0
Sullivan, c	1	0	0	6	0	1
Greenhalgh, p	3	1	2	0	1	0
Totals	24	2	6	27	5	1

ABBOTS

	ab	r	h	po	a	e
Minert, cf	4	1	2	0	0	0
Williams, 2b	3	0	1	2	3	0
St. Angelo, rf	2	0	0	1	0	0
G. Urann, lf	2	0	0	0	0	0
Dameron, 1b	3	0	1	9	0	0
Kroh, ss	3	0	0	3	2	1
Crown, 3b	3	0	0	0	1	0
Dee, c	3	0	0	5	2	0
Heck, p	3	0	0	0	5	0
Totals	26	1	4	20*	13	1

*One out when winning run was scored.

Silesia ....0 0 0 0 0 0 2—2
Abbots ....0 0 0 0 1 0 0—1

Two-base hit: Greenhalgh. Sacrifice hits: Forsythe, Fied. Stolen base: Minert. Double plays: Williams to Dameron. Left on bases: Abbots 7, Silesia 6. Base on balls: Off Heck 3, off Greenhalgh 2. Hit by pitcher: By Greenhalgh (St. Angelo). Struck out: By Heck 5; by Greenhalgh 5. Umpires: Mulcahy and Allen.

MARIE'S NINE TAKES AN EASY VICTORY

Marie's Americans won an easy 11 to 4 victory over the Centralville Princetons on the South common yesterday afternoon. Mike Gibbons was in good pitching form for the winners, while Livingston of the Princetons was touched up freely. The heavy stickers of the game were Bridgeford, Ray Foye, Walter Foye and Gleason. The score:

AMERICANS

	ab	r	bh	po	a	e
Daley, 2b	5	1	1	6	1	1
Sousa, lf	4	1	1	1	1	0
Gleason, cf	4	3	2	1	1	0
Freeman, c	2	1	1	7	2	1
Bridgford, rf	4	0	3	4	0	0
O'Dea, 3b	5	0	0	3	0	0
Ennis, ss	5	0	1	2	3	0
Barron, 1b	2	2	0	3	0	0
Gibbons, p	1	0	0	0	1	0
Mulno, x	0	0	0	0	0	0
Totals	32	11	9	27	9	2

PRINCETONS

	ab	r	bh	po	a	e
Cawley, rf	4	1	1	1	0	0
R. Foye, 1b	4	2	3	11	0	2
Buckley, cf	5	0	0	1	1	0
W. Foye, c	5	0	2	5	0	0
Williams, 3b, lf	1	0	0	2	2	0
Bradbury, 2b	4	0	0	1	2	2
Fratus ss	3	0	0	2	4	0
Breen, lf	3	0	0	0	0	1
Livingston, p	4	1	2	0	3	0
Legrand, 3b	1	0	0	1	1	0
Totals	34	4	8	24	13	5

x—Ran for Gibbons in 6th.

Americans .... 2 0 2 0 0 1 1 5 *—11
Princetons ..... 0 0 0 0 0 1 3 0 0—4

Two base hits: Bridgford 2, R. Foye, W. Foye. Hits: Off Livingston 9, Gibbons 8. Sacrifice hits: Gibbons. Stolen bases: R. Foye 2. Double play: Fratus to R. Foye. Left on bases: Americans 9, Princetons 9. Base on balls: Off Livingston 5, off Gibbons 4. Hit by pitcher: By Livingston (Freeman) (Gibbons) (Freeman). Struck out: By Livingston 5, by Gibbons 7. Wild pitches: Livingston. Umpires: St. Pater and Golden. Time: 3 hours.

VETERANS OF THE RING

Phinney Boyle and Tony Julian to Meet in Moody Club Event Thursday

Boyle Has Been Fighting for Dozen Years—Looks for Most Successful Season

Phinney Boyle, veteran local lightweight star, who has been at the game meeting all comers for about a dozen years, will open his 1924 campaign, which he hopes to make his most successful on Thursday night when he will tackle the aggressive and hard hitting Tony Julian of Brockton in the main event of the Moody club's show in the Crescent rink.

Julian has been fighting for several years and among his most notable achievements was a decision over Johnny Dundee in Boston, just before Dundee won the featherweight title. A few years ago Julian appeared in Lowell, meeting Johnny Clinton, then travelling on high. He lost to Clinton but gave the New Yorker a stiff argument.

Recently Julian defeated Sailor Byron and later he gave Archie Walker a hard battle in Brockton. He is now under the management of Charley Mealey of Boston, and since joining the latter's stable he has been enjoying unusual success in the lightweight class.

Boyle anticipating this week's bout has been training for several weeks. He has done considerable road work and has boxed with Tommy Leonard and several other local boys. While already at the weight Boyle will keep busy up until the day before the fight.

Those satisfactory performers, who have entertained local fans in the past with their sensational milling, Nick Madoona of Lexington and Jack O'Brien of Lawrence will meet in this week's semi final. Another hectic combat is in prospect.

Tommy Leonard's remarkable improvement is explained by the fact that for the past couple of weeks he has been working out with Phinney Boyle. The latter is one of the cleverest and craftiest men in the game and he has the faculty of being able to impart his knowledge to others. He has taught Leonard many of the fine points of the art of self defense. He predicts a bright future for the South End lad.

Young Stribling, the Georgian youth, will meet an experienced and hard hitting veteran when he tackles Tommy Robson of Malden in the main event of the Commercial Club's card in Boston, Tuesday night.

PITTSBURGH INFIELD IS BEST IN THE GAME

BY BILLY EVANS

The outstanding major league clubs of the last 20 years have boasted great infields.

Few pennants have been won by teams lacking an inner defense that could not only field but also hit.

From 1906 to 1911 the Chicago Cubs of the National league were the big noise in that organization. The Cubs had a great infield.

Baseball fans will readily recall the Cub combination of Steinfeldt at third, Joe Tinker at short, Johnny Evers at second and Frank Chance at first.

In winning pennants and world series games for Chicago, the club infield played a most important part. Great on defense, it was almost as dangerous on the offense. That quartet could field, hit and think.

Then came the Philadelphia Athletics, who for several years monopolized the baseball situation as the one best team of the universe.

Mack's Costly Infield

Connie Mack's so-called $100,000 infield, big figures in those days, was made up of Home-run Frank Baker at third, Jack Barry at short, the brilliant Eddie Collins at second and "Stuffy" McInnis at first. Some infield.

Other famous infields that have figured in winning many pennant races are the present infield combinations of the New York Giants and the Yankees. Bancroft, star shortstop for many years, has been supplanted at New York by the youthful Travis Jackson.

One of the big thrills of the National league race was the late rush of the Pittsburgh Pirates. Only a poor start by Pittsburgh has made it possible for the Giants to be so comfortable most of the year.

In the recent spurt made by Pittsburgh, the work of the Pirate infield featured the club's play.

Rate Pirate Infield High

A majority of the experts are of the opinion that the Pittsburgh club has the best infield in the majors. It is certainly one of the best.

Pie Traynor is a great third baseman. Wright at shortstop, playing his first year in the majors, is a sensation. "Rabbit" Maranville, shifted from short to second, is having one of the best years of his career. "Lefty" Grimm at first is a marvel in the field.

Vieing with the Pittsburgh quartet for infield honors is the Washington combination of Peckinpaugh, Harris, Bluege and Judge.

Washington, the sensation of the American league race, can thank its infield for the good part it has played in making the club a strong pennant contender.

Failing to make double plays cost many a ball game. Neither Pittsburgh nor Washington suffer much in this respect.

There is little to choose between the two combinations. Both infields compare favorably with the leading quartets of the past.

TWI LEAGUE BANQUET

The second annual banquet of the City Twilight league will be held in Marie's restaurant at 7.30 o'clock this evening. Besides a delicious menu, the members of the league and special invited guests will be treated to an extensive program of entertainment and speech-making. The mayor, members of the city council and others will be present.

DRIVE GILL FROM HILL

In the first game of the post-season series between the pennant winners of the Central and Greater Boston Twi leagues Saturday, Gardner defeated North Cambridge by a 3 to 2 score. Eddie Gill was knocked out of the box by the Gardner bunch. Ray pitched effectively for the winners.

BROOKLYN ACE TOSSED UP ELEVEN STRAIGHT STRIKES IN TWO INNINGS

Turned Back Three Cincinnati Batters on Nine Pitched Balls in Third Inning, After Closing Second Inning by Pitching Two Strikes—No Change in Pennant Race

NEW YORK, Sept. 15.—"Dazzy" Vance, Brooklyn twirler, yesterday tossed one of the most brilliant games of his meteoric career when he blanked the Cincinnati Reds, 2 to 0, holding them to four hits and expiring nine via the strikeout route, at the same time issuing exactly no free parades to the initial cushion.

During this exhibition it is believed Vance established a world's record when he tossed up 11 straight strikes, turning back the entire side in the third inning on nine pitched balls, not one of which was even nicked for a foul, after closing the second inning by pitching two strikes.

But Vance's performance only kept Brooklyn in the running as the Giants, with Arthur Nehf serving up the pellets, turned back the Cardinals, 8 to 2. Pitchburgh, also in the race for the flag, mathematically speaking, was idle.

The east found the western seas rather rough sailing yesterday. Washington and New York floundering on the rocks of the Detroit and Chicago, the Senators losing a 6 to 2 decision to Ty Cobb's battling Tigers and the Yankees being knocked horizontal by the White Sox to the same tune.

The Boston Red Sox, awakening from a long slumber, whitewashed the St. Louis Browns, 10 to 0, while the Indians nosed out the Philadelphia Athletics, 4 to 3.

The real battle for supremacy in the National league opens in eastern parks this week when Pittsburgh, the west's lone threat, invades Brooklyn for a series of three games which will have a decided bearing on the standing of these two teams when the smoke of competition has cleared away.

The series opens on Friday and concludes on Sunday, after which the Pirates will cross the Brooklyn bridge for a three-day seance with the New York Giants.

LA FOLLETTE SPEAKS IN NEW YORK THURSDAY

WASHINGTON, Sept. 15.—Facing his most strenuous week since announcing that he was an independent presidential candidate, Robert M. La Follette was busy today shaping up the speech he will deliver Thursday night in Madison Square Garden, New York city. He expects to complete the text before leaving for New York.

No inkling has been given by Senator La Follette as to the ground he will cover in his initial campaign speech to an audience. Friends, however, predict that he will touch on all the issues he considers of major importance, singling several out for emphasis. Later in the campaign, they say, he will discuss the others at length.

BRITISH POLO TEAM CHANGES LINEUP

NEW YORK, Sept. 15.—With shifted lineups due to injuries and unforeseen upsets, England and America will meet in the second match of the international polo series at Meadowbrook tomorrow afternoon.

Captain Louis Lacey of the invading four announced a new lineup for his team, Melville replacing Kirkwood at No. 1, Phipps-Hornby taking the place of Hurndall at No. 2, Hurndall playing at No. 3 in place of Atkinson, and Captain Lacey himself retaining his back position. The American lineup will be the same as in the opening match except that R. E. Strawbridge, Jr., of Philadelphia will replace Malcolm Stevenson, who was injured in the first match on Saturday, at No. 3.

The American Horsemen captured the opening games Saturday by the score of 16 to 5.

DUNDEE MEETS JACK BERNSTEIN TONIGHT

NEW YORK, Sept. 15.—Johnny Dundee, former world's featherweight and junior lightweight champion, will make his opening thrust to regain his junior lightweight crown tonight when he meets Jack Bernstein of Yonkers in a 15-round match at the Queensboro A. C., in Long Island city.

This match is the opening of a week of fistic entertainment. Tomorrow night Archie Walker of Philadelphia and Jack Zivic of Pittsburgh meet in a ten-round match at the Nostrand A.C., in Brooklyn, while on Friday Madison Square Garden will inaugurate its indoor season with two 12-rounders, Paul Berlenbach, New York's sensational middleweight, and Jack Reddick of Canada meeting in the first match and Billy Britton of Columbus, Kas., and Charlie Naehert, of Jersey City opposing each other in the second of an all-star card.

TWO MAJOR PROBLEMS CONFRONT COOLIDGE

WASHINGTON, Sept. 15.—President Coolidge expects this week to dispose of two of the major government problems confronting him and, after writing the address he will deliver here next Sunday to the Holy Name society convention, to map out his plans for future participation in the campaign.

Selection of the personnel of the agriculture commission and a decision on the tariff commission report on the proposed reduction in the sugar duty will be announced soon, under present plans of the president. Action on these two matters will clear his desk of pressing government business.

BELLEVUES BLANK C. M. A. C. BALL TEAM

Snubber Trask was in great form at Alumni field last Saturday afternoon and the Bellevues defeated the C.M.A.C. in the second game of the city championship series by a score of 18 to 0.

The series now stands 1 to 1, the C.M.A.C. having copped the first game by a 6 to 4 count. The third and deciding game of the argument will be played next Saturday on the same grounds.

In Saturday's clash, Trask, who has met defeat but once this season, was opposed by Chick Tardiff, who was in the points when the C.M.A.C. won a week ago. Tardiff was belted all over the lot by the heavy Bellevue batsmen and was forced to seek shelter on the bench in the first inning after the winners had collected eight solid hits. Cornellier relived him, but got a cool reception, the Bellevues continuing the onslaught in the second stanza and sending seven runners over the pan before the side was retired. Bernier finished the game in the box for the C.M.A.C.

Fielding features were turned in by Flash McHale and Fronko Purtell. Trask fanned 11 batters.

AGRICULTURAL SOCIETY FAIR THIS WEEK

Middlesex North Agricultural society, an organization venerable in the field of promoting attractive county exhibitions of products of the farms and gardens, will hold its annual county fair this week, but not on the old-time grounds off Gorham street. It is an indoor, center-of-the-city exhibition today, but with a marvelous offering of many farm products just the same, the annual fair always drawing crowds of patrons and exhibitors and providing special entertainment of many kinds.

Memorial Auditorium will be the mecca for members and exhibitors and the general public as well on Wednesday and Thursday. The main hall of the memorial building will be used to display the products of farm and gardens that are to be sent in lavishly this year from city and country homesteads.

More interest is now being displayed in the Middlesex North's new programs. In addition to the wonderful exhibits expected to flood the exhibition spaces in the Auditorium this week, the management has arranged for attractive entertainments and plenty of good music.

On Wednesday evening, the Bromley-Shepard Co. will present latest creations at the Auditorium as a feature of the annual fair. Mrs. Shepard has just returned from Paris and New York, where she has been studying the latest creations in feminine wear. The fashion show will start at 8.30 p. m. The seating space is limited.

There will be moving pictures in Liberty hall each day, free to all. The apple-picking, packing and distributing industries will be revealed in the film displays.

Thursday night, James E. Donnelly and a troupe of entertainers will present a musical program that promises to be very enjoyable. Friday morning, all the flowers and agricultural exhibits will be distributed among the various orphanages and hospitals in Lowell.

All who wish to contribute foodstuffs of any kind to the fair, can do so, and all gifts will be gratefully received. They will be placed on display and then given to some child or sick person, and other unfortunates in institutions supported by charity.

An appeal is also being sent out today for added exhibits of anything that might be included in a fair of this kind. The exhibition will be open Wednesday and Thursday afternoons and evenings. Orchestras will provide music each day.

WORSTED SOCCER TEAM DROPS OPENER

In the opening soccer game of the season at Quincy Saturday, Fore River defeated the Abbot Worsteds by the close score of 2 to 1. The lineup and summary:

FORE RIVER		ABBOTS
Steel, g		g, Oliphant
Fitzsimmons, rb		lb, Cosgrove
McDermott, lb		rb, Neil
Sansom, rh		lh, Crickett
Johnson, ch		ch, Kelly
Bloch, lh		rh, Kirby
Farquhar, rof		lof, Chuckley
Satterwaite, rif		lif, Cummings
Strachan, cf		cf, Corrigan
Page, lif		rif, Green
Neil, lof		rof, Dundas

Score: Fore River 2 Abbot Worsted 1. Goals: Cummings, Neil, Satterwaite. Referee, A. Hart, Quincy. Linesmen: J. Lyons, A. Wilson, Quincy. Time: 45 minute periods.

OLD TIMERS ENJOY WHIRL ON ROLLERS

This week's roller skating schedule for the Crescent rink calls for sessions every evening, except Thursday. In addition there will be the usual matinee session on Saturday afternoon.

The large crowds attending the sessions already held indicate a robust "come back" for the healthful and enjoyable diversion. On Saturday night particularly the crowd recalled the old days when the "fever" struck Lowell. And included in the number enjoying a whirl were many of those who followed the game in days gone by.

Arrangements are under way for the holding of private skating parties by several organizations in the near future.

AMERICAN LEGION MEETING

The Lowell Post, 87, American Legion, will hold a meeting at 8 o'clock this evening in the veterans wing of the Lowell Memorial Auditorium. The meeting is called to consider several important measures that demand immediate attention.

ST. PETER'S CADETS

All members of the baseball and football teams of St. Peter's Cadets are to meet at St. Peter's school tonight at 7.30 o'clock. Important matters are to be discussed and it is hoped all will be on hand.

KEEP CLIPS HANDY

A spike or large clip such as are used in offices for holding a number of papers may be advantageously kept in the kitchen to keep paper bags which often come in very handy.

WILL SUCCEED PUTNAM

Walter Perham of Chelmsford Nominated by Eighth District Republicans

Walter Perham of Chelmsford Centre was nominated by eighth district republicans Saturday night to succeed Frank H. Putnam as the party's nominee for state senator. For six ballots he fought a nip and tuck fight with Fred L. Snow of Tyngsboro, but forged ahead on the seventh and polled 50 votes, or one more than the number required for a choice. Mr. Snow ran his total up to 43.

The nomination was made at a convention of district town and ward committees in Liberty hall, with 97 out of 146 members in attendance.

Because of the sudden withdrawal of Senator Putnam as a candidate after winning the republican nomination without opposition and the immediate announcement by Mr. Perham of his candidacy, other aspirants for the place intimated at least a slight irregularity and the pre-convention dope leaned strongly toward a colorful caucus.

The fireworks failed to flare to any great degree, however, and only in a rather vague and roundabout way did any candidate voice intimations of tricky tactics.

Alfred W. Hartford of Westford, himself a candidate, said that he didn't like the looks of "the thing" and did not feel that other men in the district had been given a fair shake, but let it go at that and referred to Mr. Perham as "my good friend Perham from Chelmsford." Later in the balloting 12 Hartford votes went over to Perham in a solid block and really started the Chelmsford man along the nomination road.

The convention produced seven candidates: Walter Perham of Chelmsford, David Dickson of Lowell, Alfred W. Hartford of Westford, Joseph H. Hibbard of Lowell, George E. Marchand of Lowell, Fred L. Snow of Tyngsboro and E. Gaston Campbell of Lowell. Right from the start it was a Perham-Snow fight, with the latter always trailing except on the fourth ballot when his total ran four votes ahead of his opponent. For six ballots the supporters of E. Gaston Campbell stuck like glue, but the initial strength of the other candidates was dissipated early.

Edgar Parker Dougherty, chairman of the city republican committee, was elected permanent chairman of the convention, and Edgar Kent, secretary. All the local wards were represented and all of the towns except Ashby, Townsend and Pepperell. There were perhaps 50 spectators in addition to the accredited delegates.

The first business of the convention was the appointment of a committee on procedure, which was named by the chair as follows: Victor F. Jewett, Lowell, chairman; Hiram Linscott, Dracut; Marion Torrey, Groton; Florence E. Wright, Lowell; Arthur H. Dunn, Shirley. The committee recommended the Australian ballot style of voting, a five-minute limit on nomination speeches and a majority vote to win. All three recommendations were accepted.

The seven candidates then were placed in nomination and each spoke in his own behalf.

Tellers were appointed and the balloting began. Perham secured 27 votes, Snow 23 and Hartford 17 on the first returns. Campbell with 9, Dickson with 8, Hibbard with 9 and Marchand with 5 accounted for the balance. There was little change on the second ballot, except for the appearance of one blank. Dickson, Hibbard and Marchand began to drop votes on the third ballot and there was little change on the fourth. Marchand dropped to zero on the fifth ballot while Perham jumped his total from 27 to 41, due to a big swing of Hartford votes. The Chelmsford man picked up six more on the sixth and was only two votes away from the number necessary for a choice. The two needed ones and another for good measure were secured on the seventh ballot and his nomination was declared.

There was some cheering and more when each of the other candidates pledged his support.

The delegates went home just before midnight.

Genuine BAYER ASPIRIN

Say "Bayer" - Insist!

For Pain Headache
Neuralgia Rheumatism
Lumbago Colds

Safe — Accept only a Bayer package which contains proven directions

Handy "Bayer" boxes of 12 tablets
Also bottles of 24 and 100—Druggists

Aspirin is the trade mark of Bayer Manufacture of Monoaceticacidester of Salicylicacid

NEW ENGLAND WEEK
SEPTEMBER 15-22

I was born in New England—and raised here—and I've got connections all over New England.

telephone it!

NEW ENGLAND WEEK

Program to Popularize Products of Section to Continue for Week

BOSTON, Sept. 15.—New England week, ushered in at the churches yesterday, became a practical movement to present New England products to New England people today. In stores, windows were given over to an exposition of manufacturing processes typical of New England goods; in the mills and factories of six states open house was kept in many cases to present at first hand the same information.

The program to popularize among its own people the products of New England will continue for a week. At the same time, organization of the Order of New England Workers, a society to perpetuate the movement, is being pushed with a view to enrolling a million members.

The biggest meeting of the week's exercises will be held here tonight in the form of a New England workers' convention in which the governors of each state will deliver addresses by radio, and which Dr. Julius Klein, director of the Federal Bureau of Foreign and Domestic Commerce, will address in person.

Years sometimes pass before a race horse's value is realized.

KNIGHTS OF COLUMBUS

Fourth Degree Members Hold Joint Outing at St. John's School in Danvers

On the picturesque grounds of St. John's Preparatory school in Danvers yesterday, members and friends of Bishop Delaney assembly, fourth degree, K. of C., of this city, joined hands with Fr. Druillette assembly of Southern Essex county in one of the most enjoyable get-togethers on record. While the local contingent appeared to dominate the scene, as far as numbers were concerned, there were large and enthusiatic delegations present from Lynn, Salem, Beverly, Danvers and Peabody, and a mutually pleasant day was spent.

JOHN V. DONOGHUE
General Chairman

The special feature of the occasion was the dinner served in the open by A. Schlehuber of Lynn and consisting of various delectables and niceties par excellence. At the conclusion of the repast, John V. Donoghue, faithful navigator of the Lowell assembly, assumed the role of toastmaster and introduced the guest of the day, United States Senator David I. WaWlsh who received an ovation. The senator was seated at the head table with John E. Swift, state secretary of the Knights; Rev. John Moore, of Newburyport, who pronounced the invocation; Rev. Bro. Norbert, a former Lowell boy and present head of St. John's Prep.; Rev. J. T. McDermott, O.M.I., of Lowell; James F. Conway, Dr R. J. McCluskey, Thomas J. McGrath, Charles J. Landers, Elias J. McQuade, Hon. James B. Casey, Frank Ricard, Frank Brennan of Lynn, and Michael D. O'Malley, faithful navigator of Fr. Druillette assembly.

In the course of his remarks, Senator Walsh directed an attack at the recent immigration bill, restricting immigration into this country. He pleaded for a preservation of the equality and liberty that has made America great in the past, and urged a continuation of the democracy that has prevailed since the country's infancy.

The only other speaker at the postprandial exercises was John E. Swift, the state secretary, who congratulated the assemblies for the splendid turnout. The sports program then got under way under the direction of the committee in charge of James F. Conway, sub-master of the Lowell high school. The first event was a ball game between picked teams representing Lowell and southern Essex county. The latter won by a score of 4 to 2. Charles J. Landers, recently elected grand knight of Lowell council, performed satisfactorily as umpire. The local battery consisted of "Jack" McQuade and "Joe" Foley.

George Haggerty was too fast for the field in the 50-yard dash for men and won first place handily. In the 25-yard dash for women, Miss Helen Crowe of Beverly was in a class by herself and captured the premier honor. The "U and I" race, an amusing spectacle in which one entrant carried another on his back to a designated point and then reversed the operation, was won by Michael Keefe and John McQuade of Lowell.

The three-legged race found Edward F. Slattery, Jr., of Lowell, and James Cronin, of Beverly, the best pair to face the starter. They won first place hands down, and legs up.

Miss Agnes Maher of Lowell came forward to win first place in the "backward" race for girls. Miss Bessie Gallagher of Lowell was second in this event.

Miss Maher also exhibited much skill in the ball-throwing contest and captured her second successive win over a large field of contestants. The cigar-smoking contest was won by "Mike" Keefe, of Lowell, who consumed a large stogie in record-breaking time. Walter H. Hickey was second. In the fat men's race, Paul Cahill afforded all other competitors a slim chance to win, Paul taking the honors by a wide margin. Joseph M. Richards, of Lowell won the tonic-drinking contest, defeating Chris McSorley and John J. Maloney in emptying the contents of a tonic bottle via a nipple.

After the sports program, a light buffet luncheon was served and the gathering repaired to the school auditorium for the entertainment. Judge Philip A. Kiley of Lynn presided and presented the following Lowell entertainers: John P. Broderick, James E. Donnelly, Jack McArdle, Ed Slattery and little Miss May Lavallee. Mayor Donovan of Lowell and Mayor Cashman of Newburyport were among those present.

The prizes to the winners of the various sporting events were awarded by Frank Ricard of Lowell, chairman of the committee.

The party broke up in the early evening and was unanimously voted a wonderful success. The Lowell committee responsible for the affair consisted of the following:

Sir Knight John V. Donoghue, F. N., of Lowell, chairman of the general joint committee; Michael D. O'Malley, F. N., of Salem, vice chairman, and assistants Sir Knights Paul J. Cahill, Hon. James B. Casey, Thomas J. Conaton, John J. Flannery, Chris J. McSorley, Andrew Molloy, George Lavallee, P. J. Nevins, Frank Ricard, Edward F. Saunders, Charles J. Landers, James Pollard, J. Walter McKenna, George D. Delaney, George R. O'Neill, Daniel A. Powers, William J. Rogers, Edward Appleton, John C. McQuaid, John T. Buckley, John E. Boyle, William J. Barrett and James F. Conway. The tickets were in the hands of Secretary William J. Rogers.

ESCAPED FROM LYMAN SCHOOL

Police of this city and surrounding towns have been notified to be on the lookout for Louis Latour, 14, of 56 Aiken street, who escaped from the Lyman school in Westboro.

SHAWL IDEA

The Spanish shawl idea is being introduced in furs and is shown in ermine, mole and broadtail trimmed with ermine.

USE ELECTRIC FAN

An electric fan is recommended as the latest method of drying fruits and vegetables.

Many authors write five or six thousands words a day.

BALLOON PILOT KILLED BY 30 FOOT FALL

TIRELMONT, Belgium, Sept. 15.—A fatal accident occurred here yesterday, when during the inflation of a balloon, the mooring cable broke and the gas bag soared aloft bearing with it the pilot, Du Mortier and his assistant, who were in the rigging. The pilot dropped from a height of thirty feet, struck on his head and was killed.

The assistant clung to his perch and came down with the balloon near Diest. He is reported not seriously hurt.

India is practically a soapless country.

TODAY AND TUESDAY SPECIALS

POTATOES — Green Mountain 27c — 15-lb. Peck — Lowell's Lowest Price

STEAK — Fresh Cut 25c — All Round Club Sirloin

House BROOMS — A very fine value 49c — Worth 69c

LEAN CORNED BEEF, lb. 7c, 12c
Free Cabbage

Winter Lamb STEWING PIECES 8c 10c lb.

Fresh Veal STEWING PIECES 7c 10c lb.

LEAN SMOKED SHOULDERS 10c, 12c, 14c lb.

Strip Lean ROASTING PORK, lb. 18c

Fresh Cut HAMBURG STEAK—Lb. 9c
(3 lbs. 25¢)

6 Quart PRESERVING KETTLE — Reg. $1 Value. 89c

BIRD'S-EYE MATCHES — Reg. price 39c. Limited — 6 boxes 33c

Mixed Pickling Spice .... 10c — 3 for 25c
Jar Rubbers 9c
Seal. Wax 8c lb.

Freshly Made PARKER HOUSE ROLLS, doz. 10¢

SUPPER SALE—4 TO 6 ONLY

Full Cream Mild or Strong CHEESE 25c lb.

Fresh Sliced SCOTCH HAM 29c lb.

Machine Sliced Minced or Pressed HAM 15c lb.

SAUNDERS PUBLIC MARKET
Wholesale and Retail
Call 6600 181 GORHAM ST. Free Delivery

"FOR SIXTY YEARS SUPREME!"

Not Merely A Selling Slogan, but A Truthful And Concise Four Word History Of the Remarkable March Of Achievement To Actual World Leadership Of—

Congress

FLANNEL SHIRTS

Made in New England from New England Flannels

From the day in 1863, those stirring old Civil War times, when Jacob Dreyfus founded "The Congress Shirt" in the loft of a Washington Street building, Boston, down through the years, and up to the present day, the Congress Flannel Shirt has kept pace with the growth of our mighty nation. Each year its Makers have striven to improve, where possible, this Nationally known Garment, and as a result, today, the Consumer gets, at a nominal price, the fruits of this Sixty Years of unceasingly honest endeavor.

1924 is no exception to the Congress Rule, and as usual, your local Dealer will be delighted to assist you in your selection. Congress Flannel Shirts are now being made in every wanted style in Khaki, Grey and Blue and an extensive line of New Plaid Paterns for Men and Youths

Look for This Picture When You Go to Buy

FOR SIXTY YEARS SUPREME

Look for the invisible button on points of collar

JACOB DREYFUS & SONS CO. BOSTON AND NEW YORK

TO ORGANIZE WORKERS TO FIGHT WAGE CUTS

WOONSOCKET, R. I., Sept. 15.—Three U. T. W. organizers, Horace A. Riviere, Harry Etough and Francis G. Gorman will be here tomorrow and speak at the Manville-Jenckes company mill gates and also in Manville in a campaign to organize the workers to fight the wage cut put into effect today and recently.

making the announcement today President Thomas F. McMahon in charged that the cut was unnecessary, declaring the Manville company, as well as others, already had cut wages by speeding up machinery, reducing piece work price lists and adding looms and spindles to weavers and spinners.

President McMahon added that the matter of fighting the wage cut was left in his hands by the executive committee and officers and then when the workers make their decision he will "name the time and place" without hesitation.

"We didn't starve in 1922, neither will we in 1924," Mr. McMahon declared in conclusion.

The workers in the Manville company plants here and in Manville reported as usual this morning and there were no unloward happenings.

RUNS INTO WORST STORM IN 15 MONTHS' TRIP

WISCASSET, Me., Sept. 15.—The auxiliary schooner Bowdoin on which the MacMillan Arctic expedition is returning from the far north, early today was encountering the worst storm of the 15 months' trip, off St. George, N. F.

It was raining very hard and the little craft was running close-hauled, according to information obtained here at Station 1-MO by Traffic Manager F. H. Schnell of the American radio relay league. All sails had been taken in except the topsail.

The Bowdoin, which was driven back into Bonne bay, half way down the western coast of Newfoundland, Saturday, was expected to arrive at Sydney, C. B., some time today. If she does it is probable that she will be here next Saturday, as planned.

The members of the expedition were anxious to obtain the latest news, inquiring especially for the results of the Maine election; the outcome of the Franks murder case in Chicago and the baseball news.

DRIVER OF LIQUOR TRUCK FINED AND SENTENCED

BRATTLEBORO, Vt., Sept. 15.—Edwin R. Savage of Adams, Mass., truck driver for the LaFrance Construction Company of Holyoke, Mass., was fined $300 and costs and sentenced to three months in the Windham county jail at Newfane by Judge Arthur P. Carpenter in the municipal court today on a plea of guilty to the charge of transporting liquor. Savage was arrested in Westminster last night by Sheriff Frank L. Wellman and Deputy Sheriff John O. Tunker of this place while repairing a flat tire, and in his car were found eleven gallons of alcohol and twelve quarts of whiskey. Savage said a man in Greenfield, Mass., asked him to take the liquor to Claremont, N. H.

Big Decrease Here in Number of Horses

Continued

has been steady since 1913 and is due, of course, to the increased use of automobiles since that time. According to the board of assessors' records, there were 2181 horses in this city in 1913, and April 1 of this year there were but 675. The number for the past ten years follows: In 1914 there were 1862, in 1915, 1974; in 1916, 1794; in 1917, 1635; in 1918, 1477; in 1919, 1133; in 1920, 884; in 1921, 793; in 1922, 710; in 1923, 741; and this year, 675.

If the number keeps decreasing at the same rate it has during the past five years, there will be no horses at all in the city in about 12 years.

Due to the same reason that the number of horses has fallen off in the past ten years—the automobile—the number of property tax payers has greatly increased. Last year there were 18,476 property tax payers and this year there are 21,036, an increase of 3560.

An increase in the number of tenements in the city is also noted this year, the figures being 24,409 as compared to 23,653 last year. The total taxable acreage of the city is 6250.

According to the same source, there were 257 cows, one bull, 78 swine and 5890 hens and roosters in this city the first of April?

MORE NAVY ENLISTMENTS

John J. Hayden of 94 Manchester st. re-enlisted in the navy through the local station as seaman first class and will be sent to the U.S.S. Lark of the Mineseweeper Division at his own request. Hayden has served six years in the navy and was attached to the U.S.S. Arkansas of the grand fleet during the World war. Richard J. Leonard of 1130 Lawrence street, Lowell, and James H. Foley of 259 Canal st. Manchester, N. H., enlisted as apprentice seame and will be sent to Newport, R. I., for recruiting training.

Commonwealth of Massachusetts—Middlesex, ss. Probate Court.

To all persons interested in the estate of Armeng Sarykallian, otherwise known as Arthur S. Kallylan, of Lowell, in said County, an insane person:

Whereas, Richard B. Walsh, the guardian of said ward, has presented for allowance, his first account as guardian upon the estate of said ward:

You are hereby cited to appear at a Probate Court, to be held at Cambridge in said County, on the second day of October, A.D. 1924, at ten o'clock in the forenoon, to show cause, if any you have, why the same should not be allowed.

And said guardian is ordered to serve this citation by delivering a copy thereof to all persons interested in the estate fourteen days at least before said Court, or by publishing the same once in each week, for three successive weeks, in The Lowell Sun, a newspaper published in Lowell, the last publication to be one day at least before said Court, and by mailing, post-paid, a copy of this citation to all known persons interested in the estate seven days at least before said Court.

Witness, George F. Lawton, Esquire, First Judge of said Court, this twelfth day of September, in the year of our Lord one thousand nine hundred and twenty-four.

CHARLES M. HARRIS, Register.

AMERICAN PUBLICIST DIES IN GENEVA

GENEVA, Sept. 15.—Charles Zueblin, publicist, of Winchester, Mass., died suddenly last night at his villa at Corsier, near here, according to friends of his. His wife and daughter Anne were with him at the time.

Mr. Zueblin had been working on a new book entitled "American Historical Characters."

SAY SHOE UNIONS DELAY NEGOTIATIONS

BROCKTON, Sept. 15.—The Brockton Shoe Manufacturers' association met today to consider the action of the Edgemakers' union in returning the arbitration papers dealing with the wage reduction requested by the local firm.

The union asked that the change in price list date from the day the award is made by the state board, instead of Oct. 15, when the present contract expires. Otherwise the award would be retroactive.

The unions to date have shown a tendency to delay negotiations as much as possible. This, the manufacturers claim, makes it impossible to quote prices for the coming season to their customers.

TO PRESS CHARGE AGAINST FIRPO

NEW YORK, Sept. 15.—Canon William S. Chase of Brooklyn and Bernard H. Sandler, his attorney, accompanied by a private detective, went to Ellis Island today to press their charge of perjury against Luis Angel Firpo, Argentine heavyweight boxer. They found the pugilist already at the island.

Mr. Sandler explained that the detective, Benjamin Greenberg, was present to "safeguard the witnesses who have been threatened several times."

Canon Chase alleges that Firpo made false statements to the special immigration board of inquiry which examined him at the time of his arrival here several weeks ago.

DEATH WARRANT FOR EXECUTION OF WOMAN

HARRISBURG, Pa., Sept. 15.—The first death warrant for the execution of a woman in Pennsylvania in many years was issued today at Gov. Pinchot's office. It fixed the date for the execution of Louise Thomas, a negress, convicted of murder in Philadelphia, for the week beginning Oct. 28.

The last woman executed in Pennsylvania was Sarah J. Whiteling, Philadelphia who was hanged in 1889. Kate Edwards, convicted of murder in the first degree in 1905, was pardoned after more than 12 years, the various governors refusing to sign her death warrant.

INCENDIARY FIRE IN B'NAI ISRAEL TEMPLE

NORTHAMPTON, Sept. 15.—Fire, believed to have been of incendiary origin, damaged the B'Nai Israel temple here early this morning, with loss of $4000, partly covered by insurance. The firemen found the doors unlocked on arriving at the scene at about 1.30 o'clock this morning and directors of the church, who met there last night, claim the doors there were all locked when they left the building.

COAST GUARD VETERAN DIES SUDDENLY

BOSTON, Sept. 15.—Captain Henry I. Collins, who as head of the coast guards at Race Point, Provincetown, for the past 16 years, had taken part in several rescues of ships and seamen that brought him notice, died suddenly at a hotel yesterday, it was learned today. The coast guard veteran, 52 years old, came here to meet friends. The bellboy found him dead in a chair in his room.

COOLIDGE'S RETURN FROM WEEK-END CRUISE

WASHINGTON, Sept. 15.—President and Mrs. Coolidge and their party returned to Washington on the presidential Mayflower early today, the vessel docking at the navy yard shortly after 8 o'clock after an uneventful week-end cruise on the lower Potomas river. They drove directly to the White House.

DIVIDEND OF $2 A SHARE DECLARED

INDEPENDENCE, Kas., Sept. 15.—A dividend of two dollars per share has been declared on the stock of the Prairie Oil and Gas Co., payable Oct. 31, 1924, to stock of record Sept. 20, 1924.

DEATHS

KING.—Mrs. Susie N. King, a resident of this city for many years and formerly a resident of Chelmsford, died Sunday evening at the Lowell General hospital at the age of 46 years, 4 months and 18 days. She is survived by one daughter, Mrs. George C. McEwan; two grandchildren, George and Dorothy McEwan, all of this city; four brothers, Elisha, Henry and Arthur Perkins of Keene, N. H., and Wilson Perkins of Sutton, N. H., three sisters, Mrs. Willis Goodspeed of Nashua, N. H., Mrs. Frank Tullin of Medford, and Mrs. Stewart MacKenzie of Danvers. Mrs. King was a member of the Women's Relief Corps, 33, James A. Garfield Post, and the Lowell Grange. Her body will be removed to her home, 52 Cunningham street, Tuesday morning, by Undertaker William H. Saunders.

HELICOPTER WINS PRIZE

French Engineer Captures 40,000 Franc Prize in Weight Lifting Contest

MONTBELIARD, France, Sept. 15.—The success achieved by Etienne Oehmichen, the French engineer, in winning the forty thousand franc prize yesterday for weight-lifting with his helicopter is but a phase in the experiments he has been making with this type of machine. The helicopter used in the offical test lifted 224 pounds to a height of one metre in one minute and remained in that position for another minute. Later it exceeded this height with a still greater weight.

SEEK CONTINUANCE IN TRIAL OF FORBES

CHICAGO, Sept. 15.—Arguments for a continuance in the trial of Colonel Charles R. Forbes and John W. Thompson, St. Louis and Chicago contractor, jointly indicted in connection with irregularities in the administration of the veterans' bureau were presented before Federal Judge Carpenter today. At the same time counsel for Thompson presented arguments in support of demurrers to two joint indictments charging conspiracy.

Former Senator James Hamilton Lewis, arguing for continuance until after the November elections, based his plea on the suggestion that the veterans' bureau administration under Col. Forbes had become a political issue.

F. W. Stransky in arguing for the demurrers, challenged the indictments returned by a federal grand jury on the ground that they "were indefinite, uncertain, muddled and unintelligible."

James S. Easby-Smith, personal counsel for Forbes, while consenting to the argument for a postponement in the conspiracy indictment, indicated before the court that he would ask an early trial for Forbes on a separate indictment charging acceptannce of a bribe.

INCREASE IN COTTON CONSUMPTION

WASHINGTON, Sept. 15.—Cotton consumed during August amounted to 357,355 bales of lint and 44,296 of linters, compared with 346,671 of lint and 40,884 of linters in July this year and 492,483 of lint and 48,595 of linters in August last year, the census bureau announced today.

Cotton on hand Aug. 31 was held as follows:

In consuming establishments 552,669 bales of lint and 83,334 of linters compared with 719,827 of lint and 100,540 of linters so held or July 31 this year and 810,511 of lint and 105,808 of linters so held on Aug. 31 last year.

Cotton spindles active during August numbered 28,946,603, compared with 28,710,358 in July this year and 33,704,830 in August last year.

EDWARD C. PLATT DIES SUDDENLY

NEW YORK, Sept. 15.—Edward C. Platt, vice president and treasurer of the Mackay companies and the Postal Telegraph-Cable company, died suddenly today in his home in the hotel St. George in Brooklyn. Death was due to angina pectoris.

Troops May Be Called

Continued

rest in the forces of General Chang Tso-Lin stationed at Mukden, principal city of Manchuria, have resulted in a strong protest from the Japanese consul-general there, according to reports received here today by the Japanese foreign office.

Press despatches say that as a result of the situation, the Japanese consular police are held in readiness for action at Mukden and that Japanese troops may be called out to preserve order.

The Chang Tso-Lin troops are concentrated at Mukden to move south toward Peking for an attack on the force of the central government in Chihli province, headed by Wu Pei-Fu.

Dissension in the forces of Chang Tso-Lin as indicated in the Tokio despatches would be a new factor in favor of the central government forces about to defend Peking.

The underlying cause of the Mukden turbulence was not indicated.

Important Developments

PEKING, Sept. 15. (By the Associated Press.)—The week-end brought little change in the war situation superficially, but every event that becomes known tends to indicate that the stage is being set for developments of importance in the future.

Officials of the Peking government are still speculating on where General Chang Tso-Lin, the Manchurian war lord, proposes to strike, if he actually intends to get into the fight. Present indications give no definite line on his intentions.

Gen. Chang is reported to have 50,000 men under arms within reach of the southern border of Manchuria, and to have put under way a continuous movement of troops toward Mukden, his capital, from the provinces of Kirin and Holungkiang.

Troops Moved By Japanese R.R.

TOKIO, Sept. 15 (by the Associated Press).—The Associated Press learns that a portion of the troops of General Chang Tso-Lin has already moved and is still moving by way of the Japanese South Manchuria railway, presumably from the province of Kirkin and from Antung in Shenikiang, toward Mukden.

It is authoritatively stated that the Tokio government views this "as a matter of railway business and as not amounting to Japanese aid for General Chang, which is not Japan's intention."

The South Manchuria railway is well outside the zone of probable hostilities and therefore it is considered unlikely that the Japanese will be required to meet any graver question than the present 'railway business' in troop movements.

STOCK MARKET

NEW YORK, Sept. 15.—Appearance of large buying orders in a number short coverings and a recovery in of today's stock market brought about of speculative issues at the opening prices. Stewart-Warner advanced two points, Union Tank Car 1¼ and Republic Steel a point. Gimbel Brothers advanced ⅝ to a new 1924 high price.

Steady accumulation of Rock Island common, which moved up two points, was based on reports that the Southern Pacific was acquiring large blocks of the stock in connection with merger plans. Other low-priced rails with merger possibilities advanced in sympathy. St. Louis Southwestern common and preferred, Seaboard Air Line common and preferred, Frisco, Great Northern and Chicago, Great Western preferred were among the many issues to advance a point or more.

Buying of specialties became more varied in the subsequent dealings, with General Baking, Bayuk Cigar, International Business Machines, Central Leather preferred, United States Industrial Alcohol and Columbia Gas rising 1 to 1¾ points. The latter reached a new top price of 44 in response to an offering of $15,000,000 preferred stock to present share holders. These exhibitions of strength contrasted with selling of American Can, Baldwin and General Electric. United Railway Investment preferred fell back 1¾ points on profit-taking inspired by last Saturday's brisk advance. Foreign exchange was easier at the opening.

Vigorous buying of special issues marked the early afternoon trading. United States Cast Iron Pipe, Baldwin, Colorado Fuel and Davison Chemical worked downward. General Baking moved up five points to 138, a new top, while Kelly-Springfield 8 per cent. preferred registered a similar rise and Union Tank Car improved 4½.

Cotton Market

NEW YORK, Sept. 15.—Cotton futures opened barely steady: October 22.30; December 22.00; January 22.05; March 22.28; May 2.55.

Money Market

NEW YORK, Sept. 15.—Foreign exchanges easy; Great Britain, demand, 4.43 15-16; cables, $4.46 3-16; 60-day bills on banks, 4.43 3-16; France, demand, 5.31; cables, 5.31½; Italy, demand, 4.37¼; cables, 4.37¾; Belgium, demand, 4.97½; cables, 4.98; Germany, demand (per trillion) .23¾; Holland, demand, 38.33; Norway, demany, 18.76; Sweden, demand, 26.81; Denmark, demand, 16.95; Switzerland, demand, 18.38; Spain, demand, 13.24; Greece, demand, 1.78; Poland, demand, 12 ; Czecho-Slovakia, demand, 3.00; Jugo-Slavia, demand, 1.36; Austria, demand, .0014⅛; Rumania, demand, .54; Argentina, demand, 35.37; Brazil, demand, 10.06; Tokio, demand, 40⅝; Montreal 99⅞.

NEW YORK MARKET

	High	Low	Close
Allis Chal	61¼	60⅝	61
Am Beet Sug	41½	41½	41½
Am Can	127½	126⅝	126½
do pfd	115¾	115¾	115¾
Am Car and F	163½	163½	163½
Am Loco	79¼	78¾	78¾
Am Smelt	74⅜	74	74
Am Sug	47¾	47¾	47¾
Am T and T	128½	128½	128½
Am Wool	53⅞	53⅝	53⅝
Anaconda	38	37⅝	37⅝
Atch	105½	104½	105
do pfd	91½	91½	91½
At Gulf	16½	16½	16½
Baldwin	121	119⅝	119⅝
B and O	62	61½	61½
Beth Steel	44¾	44	44
B R T	25⅞	27⅝	27⅝
Cal Pete	22¼	21⅝	21⅝
Can Pac	147⅜	147⅜	147⅜
Cent Leather	13¾	13¾	13¾
do pf	47½	47	47½
Ches & O	55	55	55
C & Gt W	5½	5½	5½
do pf	16⅜	15½	15½
C R I & P	24⅝	33	33⅝
Chile	33⅜	33⅛	33⅜
Co G & E	44½	43⅝	44½
Col Fuel	40	39¾	39¾
Con Gas	71⅛	71¼	71¼
Corn Prod	32¼	32	32¼
Cru Steel	55⅛	52¼	52½
Cuba Cane	15	15	15
Del & Hud	130	129	129
Erie	28	27¾	28
do pfd	39	38½	38½
Gen Elec	258¾	257	257
Gen Motors	14⅞	14¾	14¾
Grandby	18	18	18
Gt No pfd	63¼	61¾	62¾
Gt N Ore ctf	24½	28½	28½
Int Mer Mar pf	40	39¾	39¾
Int Paper	47⅝	45½	46⅝
Kennecott	47½	46⅞	47
K City So	21	21	21
Lehigh Val	53⅜	53	53
Maxwell	61⅝	55⅝	60
do 1st	18	17½	17⅝
Mo Pac	19⅜	19	19⅜
Nat Lead	150	149⅝	150
Nevada	14⅛	14⅛	14⅛
N Y Cent	107¼	106⅝	106⅝
N Y & N H	24	22⅞	23⅝
No Pac	64½	63	63
Nor & West	127½	126¼	126½
Ont & West	21¾	21½	21½
Pan Am	53¾	53⅝	53⅝
Penn	44¾	44½	44½
xPere Marquette	60¾	60⅝	60⅝
Pitts Coal	56	55½	56½
P W V	60⅞	60	66
Ray Con	12¼	12⅛	12¼
Reading	61	60⅝	60⅝
Rep I & S	47⅞	46⅝	46⅝
Royal D	42⅜	42	42
St Paul	13¾	13¼	13¼
Sinclair Oil	18	17⅝	17¾
Sloss	72	71⅞	72
So Pac	94⅝	93½	93½
So Ry	67½	66½	66½
do pf	75½	75⅛	75½
Stewart	14½	53¼	53⅝
Stude	40	39½	39½
Tenn Cop	8	8	8
Tex Pac	36	35¾	35⅝
U Pac	139¾	139½	139½
U S I Al	69	68½	68⅝
U S Steel	107⅞	106⅝	106⅝
do pf	121¾	121½	121½
Wab	15⅛	14¾	15
do A	42⅝	41¾	42¼
Willys	8⅝	8¼	8⅝
Westhouse	62⅝	62⅝	62⅝
Wes Un	11.⅜	114	114⅜

BOSTON, Sept. 15.—The local market presented steadiness, and some strength in early trading today. Pacific mills went up one point, and Torrington and New Haven advanced fractionally.

BOSTON MARKET

	High	Low	Close
Amoskeag	67	67	67
Bos El	E5½	75½	75½
Bos & Alb	154	154	154
Bos & Me	17⅛	16⅛	16½
do A	26	23¾	24⅞
do B	35	34	35
Cal & Hec	16¾	16⅝	16¾
E Butte	4½	4½	4½
*Int Cement	49	49	49
Isl Cr Coal	133	130	133
Nat Leather	3⅛	3	3⅛
N E Tel	105	105	105
Nipissing	6⅛	6⅛	6⅛
Ojibway	75	75	75
Old Dom	21	21	21
Orpheum	21	21¼	21¼
Quincy	20½	20½	20½
Shannon	1⅜	1⅜	1⅜
Swift & Co	105	104⅝	104¾
Swift Intl	4½	4½	4½
[illegible]	29	29	29
U Sh M	29	28⅞	29
[illegible]	33	32⅝	32⅝
Ventura	20⅝	20⅝	20⅝
Waldorf	14¾	14⅝	14⅝
Wickwire Spencer	1¼	1⅛	1⅛

Five tons of fish, preserved by carbon dioxide instead of ice, were shipped from Nova Scotia to Montreal, a three-day journey.

RADIO HAS CONQUERED DREADED ARCTIC NIGHT

WISCASSET, Me., Sept. 15.—"Radio is, without question, the most valuable item of equipment ever taken into the north by an Arctic explorer," Captain Donald B. MacMillan of the schooner Bowdoin said in a radio message received here today for Hiram P. Maxim of Hartford, Conn., president of the American Radio Relay league, to whom he paid a personal tribute.

"It has enabled us to correct our chronometers daily within a tenth of a second," he added. "Without correct time the new lands cannot be placed accurately upon the map. It has relieved the anxiety of friends at home as to our welfare and safety.

"It has kept us in constant touch with the world. It has completely conquered the hitherto dreaded Arctic night. We who go north will ever be indebted to radio."

Donald Mix, the radio operator of the expedition, reported today that while in Greenland where the winter was passed, he had worked two-way communication with fifty-five different amateur stations, the most distant being Honolulu.

ITEMS OF INTEREST IN WALL STREET

NEW YORK, Sept. 15.—August deliveries of General Motors cars and trucks by dealers to ultimate consumers totalled 54,149 compared with 55,832 in the same month a year ago and 60,276 in July this year. In the eight months of 1924, 494,014 cars and trucks were delivered by dealers to ultimate users, compared with 528,026 in the same period of 1923, a decrease of 6.6 per cent. Sales by manufacturing divisions of General Motors through their dealers in the samg period totalled 442,112 against 514,814 a year ago.

Net earnings of the Mutual Oil company for the first half of 1924 amounted to $3,075,097 after expenses, depreciation and depletion but before federal taxes equal to 61 cents a share on the $5 par value stock. Total income after all expenses was $5,959,195 deduction included $2,656,706 for depletion and depreciation and $112,393 minority stockholders' proportion.

The list of new bond offerings today was headed by $20,955,000 New York Central railroad 4½ per cent equipment trust certificates, priced to yield 4.70 per cent for all maturities and issued under the Philadelphia plan in denominations of $1000 payable to bearer with the privilege of registration. The Guaranty Trust company of New York is trustee.

ESCAPES WHILE BEING TAKEN TO COURT

LAWRENCE, Mass., Sept. 15.—Charles Vyrenbeck, 24, of Salem, a prisoner being conveyed with 26 other prisoners from the local county jail to the superior court house this forenoon, slipped his handcuffs and disappeared. His absence was not noticed for nearly two hours when his case was called in court.

According to jail officials the 27 men were handcuffed in small groups, each group in charge of a jail officer. John J. Collins, a prisoner to whom Vyrenbeck was handcuffed, could give the officers no information as to how the man had made his escape.

Collins was later sentenced to the state farm for drunkenness. Henry Focht, alleged accomplice of Vyrenbeck's in a break at Salem, was placed on probation.

DELEGATES TO HOLY NAME CONVENTION

The Holy Name societies of Lowell will be represented at the big Holy Name convention in Washington, D. C. by the following delegates: Immaculate Conception, Dr. Hugh Walker, Michael Quinn and John Sullivan; St. Peter's, Richard Lyons and Henry P. Kelley; St. Rita's, Charles E. Gallagher, Charles McQuillan, Rev. Cornelius J. Cotter; St. Michael's, Rev. James F. Lynch; St. Margaret's, Rev. Charles J. Galligan, Sacred Heart, John Kiggins.

SIX MONTHS SENTENCE FOR LOWELL MAN

In East Cambridge superior court this morning, William H. Graham of this city was found guilty of breaking and entering and larceny and was ordered committed to the house of correction for a term of six months.

Amedee Dube of this city was fined $100 for maintaining a liquor nuisance.

CARD OF THANKS

We, the undersigned, wish to express our sincere thanks to our many friends, neighbors and relatives for their many acts of kindness, expressions of sympathy, floral and spiritual offerings, during the loss of husband and father. Especially do we thank the employes of the Waterhead and Wateraide Mills. We deeply appreciate their kindly efforts and will ever hold them in loving and grateful remembrance.

MRS. MARY A. HARTLEY and Family.
MRS. CHRISTOPHER NUGENT and Family.

NEW INSURANCE RATE

WORCESTER, Mass., Sept. 15.—Announcement is made by the New England Insurance Exchange that Clinton has been given a new insurance rate, being dropped from Class B to Class C, because of failure to adopt suggestions and put into effect improvements demanded by the exchange.

PIONEER QUAKER DEAD

RICHMOND, Ind., Sept. 15.—Timothy Nicholson, internationally known for his prison reform work, and a pioneer Quaker in Indiana, died at a hospital here today. He was 95 years old.

FATALLY GORED BY BULL

BOYLSTON, Mass., Sept. 15.—Andrew Barron, 27, who was fatally gored yesterday afternoon by a bull on his farm here, died today in Clinton hospital.

The greatest British-built ship in the world, the Olympic, weighing 46,000 tons, was recently towed into a floating dock and lifted 40 feet out of the water.

PRINCE OF WALES TO PROLONG HIS STAY

SYOSSETT, N. Y., Sept. 15.—England's next king is having so much fun on his American holiday that he may prolonge his stay on Long Island.

Although the Prince of Wales departure for his ranch in Alberta, Can., tentatively has been set for next Thursday night, members of the royal party said today that he might again change his mind and put in a few more days of holiday play.

Since the large and formal social affairs fixed in his honor are virtually over, and his program remains empty save for informal dinners arranged on short notice, it is understood that the prince wants to go his way with as little publicity as possible.

His movements in the last 24 hours have not been revealed with the usual definiteness and members of his staff explained that he had not told them where he has gone.

It also was announced today that the prince's remaining polo ponies would be sold at auuction after he has gone to Canada. His trip to South Africa next spring and his intervening engagements will keep polo playing off his program for a year or more, it is said.

The prince was away from the Burden home where he is living while in this country, when a man entered the gate last night and announced that he wanted to see the royal visitor "on personal business." State troops stopped the man, and, after searching him for weapons, escorted him from the grounds. The intruder, who said he formerly was a Canadian soldier, made no resistance when he was led away.

An hour later another trooper on guard in the rear of the Burden home saw a figure moving among the trees and bushes. When the trooper ran to the scene he found the man to be the same one who had earlier entered by the gate. He had climbed the fence at a distance from the front gate and had started for the house again. Finally the state troopers put him on a train for New York. They were convinced he was shell-shocked.

BOBBED HAIR GIRL AND PAL HELD FOR ROBBERY

CONCORD, N. H., Sept. 15.—Miss Violet O. Mitchell of Manchester and Adrian Hawse, also of Manchester, the former a bobbed-haired girl of 18, were arraigned in police court here today and pleaded not guilty to a charge of highway robbery and waived examination. Both were bound over to the October term of superior court with bail to be set by the superior court. The pair came under arrest in Newport late last Friday night following a robbery in Salisbury with which they are charged.

ROTARIANS WILL MEET TOMORROW

Professional pool-playing, together with a novel exhibition of fancy shots with the long cue making the white ball chase around the green cushions to suit the player, will be the main attraction tomorrow afternoon, following the weekly dinner of Lowell Rotarians at Dutton street headquarters. It will be the formal opening of the Rotarians' fall and winter social program—the first regular meeting in headquarters since the summer outing period wind-up.

Andrew St. Jean of this city, professional pool player and frequently seen in exhibitions in other New England cities, will appear as guest of the Rotarians tomorrow. After the dinner he will entertain members and invited guess with the St. Jean method of handling a cue in the manner of an expert.

YALE FOOTBALL PLAYERS REPORT

NEW HAVEN, Conn., Sept. 15.—The vanguard of Yale's football squad reported at Pratt field today for the opening of the gridiron practice season. About 60 candidates were expected to don uniforms for preliminary work. Several of the Yale veterans will be missing from the line-up this year. The candidates reporting today will work out for a week at Pratt field in the rudiments of the game after which practice will be begun in earnest at the Yale bowl.

CHURCHES TO TEACH LAW OBEDIENCE

BRIDGEPORT, Conn., Sept. 15.—"Viewing with alarm the increasing disrespect for the laws of our government," delegates to the Swedish Baptist general conference of America, in session here, today voted to support a resolution urging the churches to teach law obedience, and preach civic righteousness and Christian duty to the young people. The convention went on favor of disarmanment and the abolishment of war.

DAVIS SPEAKS AT DES MOINES TUESDAY

CHICAGO, Sept. 15.—John W. Davis, democratic presidential nominee, will speak in Des Moines, Ia., Tuesday instead of Wednesday, and will reach Chicago on Wednesday, according to latest information, at western headquarters today.

Mr. Davis is to remain here Wednesday and Thursday, according to these plans, speaking in Chicago Thursday night, as previously understood.

GATE RECEIPTS FOR PITCHER FOSTER

OAKLAND, Cal., Sept. 15.—In recognition of faithful service to the Oakland Ball club by George Foster, former Boston Red Sox pitcher, the Oakland management has designated Sept. 18 as "Foster day" and will give the proceeds of the day to the pitcher. The Los Angeles club, Oakland's opponent for that day, also will donate their 40 per cent of the gate receipts to Foster.

MARION CRICKETERS UNION

HAVERFORD, Pa., Sept. 15.—Cricketers of the Marion club had no trouble today in solving the bowling of the incognito team of England in the first of six matches with Philadelphia elevens. When play was suspended for luncheon the Marion eleven had scored 182 runs for the loss of two wickets.

LOWELL TRACK STAR HAS PROMISING FUTURE

James Daly, captain of last year's Lowell high school indoor track, 1924 baseball captain, and Massachusetts schoolboy 100-yard champion, expects to matriculate this week at Worcester academy for one year in preparation for entering Dartmouth college in the fall of 1925.

The Lowell Dartmouth club has been instrumental in creating the Lowell

JAMES DALY

boy's interest in the Hanover college and he already has been entered as a member of the 1929 class.

No local schoolboy ever has faced a brighter future in track athletics than Daly, and under college coaching should develop into one of the fastest dash men in university circles. His principal opponent in the schoolboy ranks, Harrington Moore of Medford, a member of this fall's freshman class at Hanover and two years hence the Daly-Moore combination should be one of the features of intercollegiate track competition.

RELIGIOUS TEACHING IN PUBLIC SCHOOLS URGED

BOSTON, Sept. 15.—The Masonic fraternity in the United States was asked to use its influence in support of the movement to provide religious instruction for pubils in the public schools by the Rt. Rev. Harry Sherman Longley, D. D., at Trinity church yesterday.

The bishop, who is a 33rd degree Mason and head of the diocese of Iowa in the Protestant Episcopal church, made his appeal for religious education at the 11 o'clock service, which the supreme council of the Scottish Rite Masons, now in session at Boston, attended in a body.

Led by Andrew D. Agnew of Milwaukee, the grand marshal-general, about 200 members of the council and their wives marched silently into the church from their headquarters in the Copley-Plaza hotel across the street. Leon M. Abbott of Boston, Most Puissant Sovereign Grand Commander, with Mrs. Abbott, headed the line. Immediately behind were Sir John and Lady Gibson of Hamilton, Ontario. Sir John was formerly lieutenant-governor of the province of Ontario.

Many Killed in Civil War

Continued

sector on the coast thirty miles northwest of the city, where General Chi Shieh-Yuan, commander of the Kiangsu forces has beene trying to establish a contact with his naval forces, sent down the Yangtsee river from Nanking, the Kiangsu capital.

Concentration of the Kiangsu forces near Liuho was made a few days ago after hostilities started, with a view, advices from Kiangsu headquarters said, to the capture of the entire coast including Woosung, the outer anchorage for Shanghai and main point of defense for the city's harbor.

War Outlook Blacker

TIENTSIN, Sept. 15.—(By the Associated Press) The war outlook in northern China today was blacker than ever.

The Chihli troops of Wu Pei-Fu, ruling military power in Peking, continued throughout the day to move toward the eastern end of the great wall, at Shankaikwan, while reliable reports were received here that the Peking-Mukden railway had been cut on the Manchurian side of the wall.

Fliers Off for Chicago

Continued

ing for Omaha, whence they will follow a southerly route to Seattle, their final objective.

The air line distance from here to Chicago is 230 miles, and the aviators expect to make the jump in less than four hours. The planes have been making a speed of between 60 and 70 miles an hour.

The Boston II will leave today with a new engine, and the engines of the Chicago and the New Orleans have been given a thorough overhauling and inspection during the stop. Mechanics at McCook field worked on the planes all Saturday night and yesterday, with the fliers supervising the job.

It had been planned not to get away from here until Tuesday morning, but the speed with which the snips were put into condition, coupled with the fact that the fliers are anxious to finish their world-girdling job, resulted in Lieut Smith putting the hop-off up a day.

The planes will take off from McCook field, where they landed at 5.31 p. m. Saturday, after the 420 miles journey from Bolling field, Washington.

Jack Daw's Adventures. Chapter 24

Once more Jack decided to light a match to help him find his way out of the forest. Of course the match only lasted a moment so the little adventurer held several twigs together and lit them. As he held these high in the air Flip started towards an open space and Jack and Flop followed.

Flip knew the right pathway back to camp and very shortly Jack spied a big blaze just ahead of him. In no time at all he was right up by the fireside and he was given a great welcome by the captain and the sailors. Jack was given a bite of supper which had been cooked over the roaring fire.

Then the native guide suggested they all turn in so that they might rise real early the next morning and push on into the thick jungle. So, in a very short time the members of the exploring party were asleep. Jack Daw's next adventure is with the wild animals of the African Jungle.

ADVENTURES OF THE TWINS
by Olive Roberts Barton

NICK DELIVERS A PACKAGE

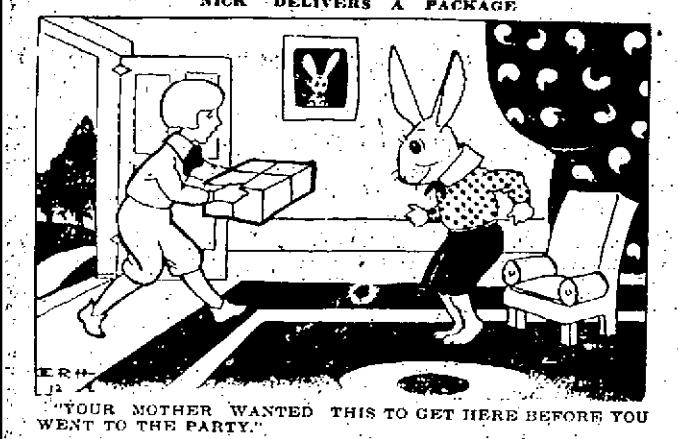

"YOUR MOTHER WANTED THIS TO GET HERE BEFORE YOU WENT TO THE PARTY."

"Mammy!" cried Cutie Cottontail one day. "This is the day Charlie Chipmunk asked me to go to his birthday party."

"That's so, Cutie," said Mrs. Cottontail as she finished cutting off the edges of a carrot pie she was making and put it into the oven. "I almost forgot about it."

"And I haven't any present for him," said Cutie. "I can't go to his party without taking him a birthday present, can I?"

"No, that wouldn't do, Cutie," said his mother. "I'm going down street now to Nancy, Nick and company's store to get you some new clothes to start to school in next week.

"And while I'm out I can buy you a nice present for Charlie. I think something to wear would be nice, don't you?"

"Yes I s'pose so," said Cutie, but really he was thinking, "I guess Charlie would rather have a knife or a box of candy or a sailboat or something."

"Goodby, Cutie," she said in a few minutes. "I'll be home as soon as I can. I suppose I ought to take you along to get you fitted but you'll have to stay at home and see that my pie doesn't burn. Goodby."

And away she went.

Cutie went out and played marbles with his cousin Billy Bunny and then he went in and looked at the pie.

It was nice and brown, so he turned out the fire.

Suddenly he looked at the clock and it said ten minutes to two. Just ten minutes to party time!

And he wasn't washed or dressed or anything.

"Jimineezers!" he exclaimed. "I'd better hustle. Mebbe by the time I'm dressed Mammy will be home with Charlie's present.

Just as he was brushing his hair the doorbell rang. "There's something now," he cried.

So he ran down and answered it, and there was Nick with a box.

"I hurried," said Nick, because your mother wanted this to get here before you went to the party. I'm glad I'm in time."

"Thank you," said Cutie. "I'm just ready to go now."

"It's the birthday present," he said to himself. Mammy must have sent it because she couldn't get home in time herself."

So he tucked the box under his arm and went off to the party.

"Oh, Mammy!" he said when he came home. "I had the best time. Mrs. Chipmunk said to tell you that that was the nicest birthday present Charlie ever got. She gave me four helpings of ice cream and—"

"Birthday present!" cried Mrs. Cottontail. "Why here's your birthday present! I bought Cutie a necktie. I was sorry I couldn't get back in time. What on earth did you take?"

Why Nick brought a box and said it was for the party and—"

"What!" shrieked Mrs. Cottontail. "That was your new suit and you were to wear it."

But what do you think? The Twins heard about it and Nick said it was all his fault, so Cutie got another new suit after all.

(To Be Continued)

(Copyright, 1924, The Lowell Sun)

TRAINS TO AND FROM BOSTON
(Daylight Saving Time)

Southern Division To Boston Lve.	Arr.	Fr. Boston Lve.	Arr.	Portland Division To Boston Lve.	Arr.	Fr Boston Lve.	Arr.
5.20	6.40	7.30	8.10	5.33	7.36	x6.35	8.21
6.23	7.26	8.00	7.08	10.34	12.21	10.35	11.58
6.30	7.50	7.35	8.33	6.14	x6.35	3.30	4.36
6.56	8.00	b5.15	9.20	7.12	8.25	6.14	6.18
7.54	8.37	9.00	9.30	10.20	11.23	6.05	8.14
8.01	8.53	10.00	10.33			9.50	11.17
8.13	9.02	12.30	1.11	Sunday Trains Portland Division			
9.01	9.43	x1.05	2.08				
10.00	11.06	x1.30	2.40	12.07	1.22	3.30	4.46
12.07	1.01	2.15	3.15	3.36	4.58	5.10	5.46
12.10	1.40	2.50	3.41	5.36	7.10	8.45	9.50
1.51	2.36	4.00	4.42	8.05	10.05		
2.00	3.46	b4.05	6.24	Sunday Trains Southern Division			
3.30	4.12	6.00	5.42				
4.00	4.45	b5.21	6.42	8.04	8.52	8.45	9.55
4.12	5.25	5.30	6.35	8.12	9.08	10.00	10.30
5.00	6.40	5.50	7.17	8.30	9.40	11.30	12.00
5.40	7.36	6.15	7.22	9.13	10.30	1.00	2.04
7.00	8.41	8.00	8.41	10.30	11.17	5.30	6.36
8.00	9.30	8.30	9.11	2.02	3.35	7.15	8.22
10.30	11.00	10.30	11.40	4.30	5.54	8.00	8.41
		11.35	12.43	7.00	8.41	8.30	9.11
				8.30	9.06	9.35	10.35
				9.40	9.33	10.45	12.02
				10.35	11.50		

x via Lexington; z via Wilmington Junction; Not holidays; a Saturdays only

THE SUN IS ON SALE AT BOTH NEWSSTANDS NO. STATION, BOSTON.

OUT OUR WAY

Announcements

LOST AND FOUND

FOX NECKPIECE lost between 313 Nesmith st. and Auditorium Friday evening. Liberal reward. 313 Nesmith st.

CAT, black, yellow and white, lost. Reward. 142 Middlesex st. Tel. 1872-M.

POCKETBOOK with money, rosary beads, lost. Tel. 2378-M. Reward.

Legal Notices

MORTGAGEE'S SALE OF REAL ESTATE

By virtue and in execution of the power-of-sale contained in a certain mortgage given by Leah W. Anthony of Tewksbury, Middlesex County, Massachusetts, to Dennis F. Leary, of Lowell, in said County, dated Nov. 26, 1923, and recorded with Middlesex North District Deeds in Book 697, Page 289, of which mortgage the undersigned is the present holder, and for breach of the conditions of said mortgage and for the purpose of foreclosing the same will be sold at Public Auction at two o'clock in the afternoon of Thursday, October 2nd, 1924, on the premises hereinafter described all and singular the premises conveyed in said mortgage and substantially described as follows, to wit:—

The land in Tewksbury in said County with the buildings thereon situated on the easterly side of Washington street, shown as Lots 67, 68, 69, 70, and 71 on a plan entitled "Plan of Fair Lawn, Tewksbury, Mass., owned by Geo. H. Morse, 40 ft. per inch" which plan is recorded in Middlesex North District Registry of Deeds in Book of Plans 23, Plan 8, and bounded as follows: Westerly by said Washington Street, one hundred feet; northerly by lot 66 on said plan, eighty feet; easterly by land of owner unknown one hundred feet; and southerly by lot 72 on said plan, eighty feet. Containing (8000) square feet, more or less.

Also the land in said Tewksbury with the buildings thereon situated on the easterly side of said Washington Street, shown as Lots 60, 61 and 62 on said plan, and bounded as follows: Westerly by said Washington Street, fifty feet; northerly by lot 59 on said plan eighty feet; easterly by land of owner unknown, sixty feet; and southerly by Court Street, eighty feet; containing (4800) square feet, more or less.

Also the land in said Tewksbury with the buildings thereon situated on the westerly side of said Washington Street shown as Lots 152, 153, 154, 155, 156, 157, 158, 159, 236, 237, 238 and 239 on said plan and bounded as follows: Easterly by said Washington Street, one hundred sixty feet; northerly by said Court Street, one hundred sixty feet; westerly by Portland Street, eighty feet; southerly by lot 240 on said plan eighty feet; westerly by lots 240, 241, 242 and 243 on said plan, eighty feet; and southerly by lot 160 on said plan, eighty feet containing (19,200) square feet, more or less.

Being the same premises in said Leah W. Anthony conveyed by said Dennis F. Leary by deed dated June 6, 1922, and recorded in said Registry in Book 664, Page 71.

Said premises will be sold and conveyed subject to a prior mortgage to the Lowell Co-operative Bank and accrued interest thereon and to any and all unpaid taxes, tax sales and other municipal assessments, if any there be.

TERMS: $100 to be paid or secured with auctioneer when property is sold; other terms made known at time and place of sale.

DENNIS F. LEARY, Mortgagee and present holder of said mortgage.

s8-15-22

Legal Notices

Commonwealth of Massachusetts—Middlesex, ss. Probate Court.

To the heirs-at-law, next of kin and all other persons interested in the estate of Frank Fay, late of Lowell, in said County, deceased.

Whereas, a certain instrument purporting to be the last will and testament of said deceased, has been presented to said Court, for Probate, by Mary A. Fay, who prays that letters testamentary may be issued to her, the executrix therein named, without giving a surety on her official bond.

You are hereby cited to appear at a Probate Court, to be held at Cambridge, in said County of Middlesex, on the twenty-fourth day of September, A.D. 1924, at ten o'clock in the forenoon, to show cause, if any you have, why the same should not be granted.

And said petitioner is hereby directed to give public notice thereof, by publishing this citation once in each week, for three successive weeks, in The Lowell Sun, a newspaper published in Lowell, the last publication to be one day, at least, before said Court, and by mailing post-paid, or delivering a copy of this citation to all known persons interested in the estate, seven days at least before said Court.

Witness, George F. Lawton, Esquire, First Judge of said Court, this eighth day of September, in the year one thousand nine hundred and twenty-four.

CHARLES N. HARRIS, Register.

s9-15-22

Commonwealth of Massachusetts—Middlesex, ss. Probate Court.

To all persons interested in the estate of Lucy A. Wardwell, late of Chelmsford, in said County, deceased, and to the Treasurer and Receiver General of said Commonwealth.

Whereas, Albert O. Hamel, public administrator, to whom letters of administration on the estate of said deceased were issued, has presented for allowance, the first account of his administration upon the estate of said deceased:

You are hereby cited to appear at a Probate Court, to be held at Cambridge, in said County, on the twenty-sixth day of September, A.D. 1924, at ten o'clock in the forenoon, to show cause, if any you have, why the same should not be allowed.

And said administrator is ordered to serve this citation by delivering a copy thereof to all persons interested in the estate fourteen days at least before said Court, or by publishing the same once in each week, for three successive weeks, in The Lowell Sun, a newspaper published in Lowell, the last publication to be one day at least before said Court, and by mailing, post-paid, a copy of this citation to all known persons interested in the estate seven days at least before said Court, and by delivering a copy to the Treasurer and Receiver General of said Commonwealth fourteen days at least before said Court.

Witness, George F. Lawton, Esquire, First Judge of said Court, this tenth day of September, in the year one thousand nine hundred and twenty-four.

CHARLES N. HARRIS, Register.

s11-15-22

WALTER E. GUYETTE.....Auctioneer
53 CENTRAL ST Tel. 6996 and 6997

Automobiles

AUTOMOBILES FOR SALE 11

POSTOFFICE GARAGE
Several good used cars at low prices. Official headlight focusing station. Expert auto repairing on any make of car.
WASHING GREASING
First class battery station.

MR. BUYER—You can't afford to pass this up. A big car for the price of a Ford. Going away; will sell a snappy 7-passenger baby blue Hudson Phaeton, cord tires, spare. Extras. New side curtains. Must be seen to be appreciated. Private party. A pick up for someone, only $750 cash. Call evenings and Saturday and Sunday. 14 Maple ave., Andover, Mass.

FORD SPEEDSTER for sale; Bosch ignition, Robbins body; windshield for top. Must be sold. Call 2578-M. after 5.30 p. m.

TAXI SERVICE

HENRY'S TAXI—Tel. 7280. Cars for anywhere at anytime.

SERVICE STATIONS 12

USED PARTS
For all makes and models, 1910 to 1923; 4, 6 and 8 cylinders, motors, rear ends, transmissions, magnetos, generators, tires, rims, windshields. We also buy burned and wrecked cars. Kussell's Auto Co., 188 Water st., Haverhill, Mass. Tel. 4190.

Business Service

SERVICE STATIONS 12

AUTO CYLINDER REGRINDING
Renew your old motor, power and speed.
W. B. ROPER
19 Broadway Tel. 4304

SPECIAL PRICES on oiling and greasing cars. Simonizing a specialty. Tubes repaired. Mayhew Auto Supply, 621 Merrimack st. Tel. 3392.

ELECTRICIANS

J. M. RICHARDS, electrician. Estimates given on large and small jobs. 206 Appleton st. Tel. 6830 or 6766-J.

PLUMBING AND STEAMFITTING 25

PLUMBING AND HEATING—Estimates given. Thomas Keyes, 277 Westford st. Tel. 1121-R.

RAZOR BLADES

RAZOR BLADES—We resharpen every kind of safety razor blade, also hone razors right. Howard, 20 Central st.

PLUMBING AND HEATING

QUIGLEY & HARRINGTON, Tel. 5374. Plumbing and heating, all branches.

CHIMNEYS CLEANED

CHIMNEYS SWEPT, $2.50 a flue. J. M. Kelley, 191 Appleton st. Tel. 4711-M.

ELECTRIC SERVICE

COTE ELECTRIC COMPANY
AUTOMOTIVE ELECTRIC REPAIRS
531 DUTTON ST. TEL. 6373.

PROFESSIONAL SERVICES

ACTIVE AND HEALTHY—All but my feet. We specialize in the manufacturing and adjustment of mechanical appliances. Special agents for DR. JENSEN'S foot appliances. Competent fitters always at your service. Come in and talk it over. No charge. THE FRYE & CRAWFORD DRUG CO. 474 Merrimack St.

MATTRESSES AND SPRINGS

EXTRA SPECIAL—For a short time only. We will make your old mattress like new, with a new cover, for $8.00. Mattresses called for and delivered. Ideal Furniture Co. 278 Bridge st. Manufacturers of Everest Mattresses. Tel. 2870.

Business Service

STORAGE

STORAGE FOR FURNITURE and pianos, large enough for two-horse load. M. A. Mahoney, 340 Central st.

ROOFING

ROOFING AND ROOF REPAIRING—Asphalt shingles, slate, gravel, tar, metal, all kinds of new roofing and roof-leak repairing. All work guaranteed. Estimates free. King, the Roofer, 7 Leverett st. Phone 1362-W.

MAXIME GEOFFROY, contractor for shingles, gravel and tar roofs. All kinds of sheet metal work. Roofer of 19 years' experience. Estimates given free. 703 Merrimack street. Tel. 2600.

CHIMNEY AND SLATE ROOF repairing; smoky chimneys a specialty. J. M. Kelley, 191 Appleton street. Tel. 4711-M.

UPHOLSTERING

$20

$20 IS OUR PRICE to upholster a 5-piece set in tapestry, velour and leather. Furings repaired and frames polished. Our work guaranteed. Write or phone and we'll gladly call. Lawrence Upholstery Co., 351 Broadway, Lawrence. Tel. 167-J.

FURNITURE UPHOLSTERED and refinished. All work guaranteed. Lowell Furniture Repair Shop, 5 Lincoln sq. Tel. 6665.

UPHOLSTERING—Furniture repairing. G. Gott, 381 Bridge st. Tel. 6070.

MONEY TO LOAN

CASH waiting for 2nd and 3rd mortgages. Apply P. O. Box 1057.

SMOKERS' SUPPLIES

PENNANTS—Lowell, North Chelmsford, Billerica and Elks, various colors. P. K. Shop, 242 Central st.

PAINTING AND PAPERING

PAINTING, Decorating and Paperhanging. All first class workmen. Dwyer Co., 23 Sydney st. Tel. 1177-W.

MOVING AND TRUCKING

WILLIAM ODDIE—Local and long distance trucking. Freight forwarding. Residence 62 Hampshire st. Tel. 7419.

J. WOOD & SON—Piano and furniture moving, long distance general trucking. 78 Hampshire st. Tel. 2324-W.

M. J. FEENEY—Piano and furniture moving. Parties a specialty. 19 Kinsman st. Tel. 5475-W.

LEO GAGNE—Piano and furniture moving. General trucking, hard wood, coal for sale. 14 Hall st. Tel. 2833-J.

SAND, GRAVEL and cinders for sale. All kinds of trucking. Alex Malloux, Broadway, Dracut Centre. Tel. 4044-W.

J. HURKE & SON—Furniture and piano moving, local and long distance, reasonable rates. 94 Lilley avenue. Tel. 2636.

MEDICAL SERVICE

DR. ROONEY
Dental Surgeon
Strand Bldg. Central St.
Telephone 2080

FREDERICK DUGDALE, M. D.
—Specialist—
SKIN, BLOOD AND NERVOUS DISEASES
RHEUMATISM, neuralgia, neuritis, lumbago, sciatica, arthritis, gout, catarrh, epilepsy.
CANCER, TUMORS, PILES, Fistula and rectal diseases WITHOUT THE KNIFE.
EYE, ear, nose, throat, stomach.
LOWELL OFFICE, NEW LOWELL FIVE CENT SAVINGS BANK BLDG., JOHN ST., WED. AND SAT. 2-3, 7-8.
—Consultation Free—

STOVE REPAIRING

QUINN STOVE REPAIR CO., 140 Middlesex st., sells linings, grates and other parts to fit stoves and ranges, work promptly attended to by expert repair men. Tel. 4170.

HAVE YOUR STOVE TRIMMINGS polished and nickel plated. Regan & Kirwin, 37 Shattuck st. Tel. 2657.

CEMENT WORK

CEMENT WORK of all kinds done by F. Nadeau, 300 Lakeview ave. Tel. 5932-X.

Employment

HELP WANTED—MALE

WOMEN wanted to paint lamp shades for us at home. Easy, pleasant work. Whole or part time. Address Nilsert Company, 3014, Ft. Wayne, Indiana.

SALESMEN AND AGENTS 33

WANT 100 MEN—Commission, room, board, "co-operative contracts"—learning barbering, linotyping, tailoring, machinists. Aldis Owen Hall, Boston.

Merchandise

ARTICLES FOR SALE

CONCRETE BLOCKS, 8 in. and 12 in. Cloutier Brothers. Tel. 2834-W.

FURNITURE—Second-hand and stoves of all kinds bought and sold. Quality Furniture Co., 329 Middlesex st. Tel. 5231.

MIRRORS RESILVERED, new ones made to order. All work called for and delivered free of charge. Lowell Mirror Mfg. Co., 253 Mammoth road. Tel. 4656-R.

SQUARE SHOE FIX—Men's rubber heels, 40c; ladies' rubber heels, 35c; men's sewed tops, rubber heels, $1.25; ladies' sewed taps, rubber heels, $1. Basement Store, 11 Merrimack st.

CLOTHING—Men's new and second-hand clothing bought and sold. Students' Clothing Store, 310 Middlesex st.

YOUR LAST YEAR'S FALL HAT needs a cleaning. Try the Prescott Shine Shop, 14½ Prescott st.

HIGHEST PRICES paid for old gold, diamonds, etc. R. T. Mower & Sons 7 Kearney sq.

Merchandise

ARTICLES FOR SALE

LEATHER for shoe repairing; fresh, clean stock. Prices from 25c, pound up. Stilwell, 171 Church st.

BARTLETT PEARS for sale by barrel or bushel. Delivered. 97-J.

10x20 HEN COOP and 300 ft. wire, 6 ft. high, for sale. Tel. 1776-W.

MUSICAL INSTRUMENTS

PIANOS—Special sale, low prices and easy terms at Hounsell's 704 Bridge st. near 16th st.

Livestock

MISCELLANEOUS

WILL BUY PIGS, all sizes. Phone 1882-W.

Rooms—Board

ROOMS FOR RENT

STEAM-HEATED ROOMS—Now is the time to secure them for the winter. Also kitchenets. No better values than at 201 Middlesex st. Matron, Room 11.

NICE FURNISHED ROOMS to let, 74 Thorndike st.; electricity, steam heat. Prices to suit everybody.

FURNISHED ROOM to let. Call 4515-M

FRONT FURNISHED ROOM to let in Belvidere. Gentleman preferred. Tel. 3605-R.

Real Estate For Rent

APARTMENTS—TENEMENTS 64

6-ROOM TENEMENT to let, 33 Pleasant st. Inquire 573 Central st.

3 AND 4 ROOMS, good repair, $2.15 to $3.25 per week centrally located, handy to mills. T. H. Elliott, 64 Central st.

5-ROOM FLAT, 1415 Middlesex st., to let; bath and gas. Phone 1776-W.

2-TENEMENT HOUSE, 69 West Fourth st., 7 rooms each, to let. Rent $5.50. Apply 48 West Fifth st.

6-ROOM TENEMENT, 123 White st., modern improvements. Tel. 3305-W.

3 AND 4 ROOM TENEMENT to let; electric lights, gas, bath, hot and cold water; rent $3 and $4 a week. 60 Lakeview st. Call afternoons, 3 to 5.

GOOD FAMILY HOUSE, 10 Brickett ave., to let. Inquire Tel. 4041-W.

WARM 4-ROOM TENEMENT, newly repaired, to let. Rent reasonable. 72 Grand st.

WARM 2-ROOM FLAT, just repaired, to let, $1.25 week. 72 Grand st.

4-ROOM TENEMENT to let. Modern improvements. 75 Belair ave., Dracut.

2-ROOM KITCHENET, all furnished. 21 Marginal st.

3-ROOM TENEMENT, newly papered, to rent. 15-17 Queen st.

153 SMITH ST.—Upper flat, 6 large rooms, to let; new house, modern improvements, all polished floors, large pantry, built-in china closet, 3 piazzas, $5 per week.

6-ROOM COTTAGE to let; bath, hot and cold water, electricity. 61 Merrill st., off Lawrence st. Inquire 480 Lawrence st.

4-ROOM COTTAGE, nice and sunny, to let. 40 Cedar st.

NEW 6-ROOM COTTAGE with bath, all modern improvements, for sale. Inquire 120 Bowden st.

Real Estate For Sale

HOUSES FOR SALE 101

OAKLANDS
TWO APARTMENTS AND TWO-CAR GARAGE
A newly built two-apartment house, six rooms each. Just completed, best of materials throughout, with all latest improvements, immediate occupancy, with two-car garage. This house was built by the owner for a home and investment. A house complete with all essentials to please the happy family. Each floor has its large front porch and private rear porch. The interior is carefully planned for convenience and utility. If you are looking for interest on your money and a real home, this style of building will appeal to you. Price $12,000
G. D. GIATAS
229 Hildreth Bldg. Phone 6946
Established 1915

GORHAM ST.—$5,800
A fine cottage of seven rooms, steam heat, bath, set tubs, electricity, cemented cellar, slate roof, two-car garage, all in A-1 condition, about 7,500 sq. feet of land. This is the best cottage at the price in the city.....$5,800.

VARNUM AVE.—$1,300—$300 CASH
Near General Hospital. Four large room home; large garden. For a quick sale price.....$1,300

NEAR LINCOLN SQ.—$3,500
A nice cottage of seven rooms, bath, electricity, set tubs, hot water, one-pipe furnace. Price....$3,500

LUDLAM ST.
Six-room cottage, furnace heat, electricity, bath, set tubs. Price $4,000
G. D. GIATAS
229 Hildreth Bldg. Phone 6946
Established 1915

TWO-TENEMENT HOUSE, 223-225 Chelmsford st., six rooms each, containing gas, electricity, bath and modern improvements. Inquire 171 Appleton st.

BUSINESS PROPERTY

LUNCH CART for sale, good condition. Call at 17 Wamesit st. between 11 a. m. and 1 p. m. and 5 p. m. to 8 p. m. Tel. 2026-R.

HANDLE CITY and suburban property; also farms. Howard 64 Central st. Rooms 24-25.

STORE to let, large, pleasant, good location, suitable for any line of business. Rent reasonable. 483 Lawrence st. Inquire rear 480 Lawrence st. after 6.30 evenings.

I MAKE A SPECIALTY of business chances. See me if you want to buy or sell. Howard, 64 Central street. Room 24-25.

FRECKLES AND HIS FRIENDS

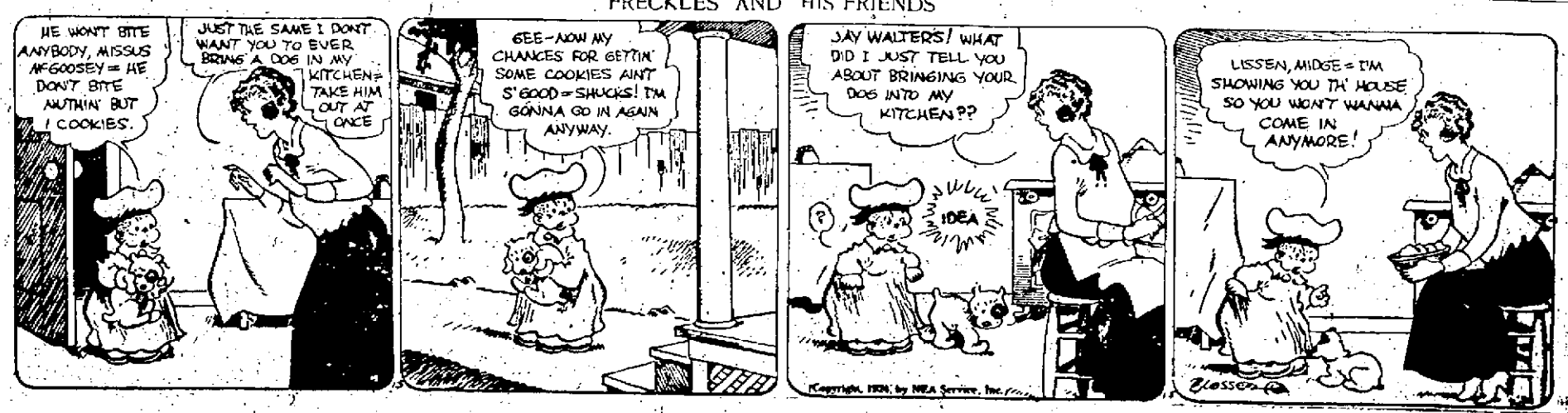

WILL RESIST MOVE TO LOWER WAGES IN TEXTILE MILLS

Lowell Delegates to International Convention in New York Return Home—President McMahon Says Union Organization Campaign in Southern States Successful

The United Textile Workers of America are prepared to resist with every resource at their command any attempt on the part of employers' combinations or private corporation industrialists to lower the wages of textile employes. The recent reduction of 10 per cent. in the wages of textile workers in two mills controlled by the Manville-Jenckes Co. in Rhode Island, has aroused members of the United Textile Workers and the Rhode Island Textile council, who are prepared to vigorously fight the wage reduction.

Many members of the U.T.W.A. believe that the Rhode Island mills' slash in wages points the way to further similar action by New England textile manufacturing concerns. It was agreed at the all-important 1924 international convention of the textile workers, just closed in New York city, that wage cuts are out of the question at this time, and the union workers are prepared to combat all moves made by the textile industries to lower present working scales.

Lowell textile workers were officially represented at the annual international convention of the U.T.W.A. in Great Northern hotel, New York city, by John Handley of this city, a member of the international executive board; by Thomas J. Reagan, U.T.W.A. organizer, with local headquarters in Lowell Textile council headquarters, 233 Central street, and Mrs. Annie Reagan, treasurer of the local council. The latter has always been a very active assistant in the cause of union textile campaigns among the workers in this city and vicinity.

The Lowell delegates attended all sessions of the international convention and took part in the annual election proceedings on Friday. All returned home last night. Mr. Hanley went to New York city several days before the formal opening of the convention, in order to participate in several important meetings of the U.T.W.A. executive council called to outline programs for the convention business and debates.

The election of international officers brought re-election to Mr. Hanley of this city, who has been for several years a member of the executive council and a valued representative of this section of the New England textiles. He was honored by a unanimous vote at the Friday election ceremonials.

The list of officers complete, is as follows:

Thomas F. McMahon, president, re-elected; James Starr and Mrs. Sara A. Conboy, vice-president and secretary-treasurer, respectively, also re-elected without opposition. Three new executive council members were chosen: John Campos, Fall River; William Converette Manchester, N. H.; William T. Roberts, Mooreville, N. C.

Other members of the executive committee elected were as follows: State Senator John H. Powers, Pawtucket, R. I.; Arthur McDonnell, Philadelphia; John Hanley, Lowell; Tobias Hall, Philadelphia; George Hayes, Patterson, N. J.; George H. White, Cohoes, N. Y.

Mr. McMahon has been president of the U. T. W. A. since he succeeded the beloved John Golden, at the time of the latter's death in 1921. Mr. Starr has been vice president since 1911, and Mrs. Conboy secretary-treasurer since 1915.

Frank Morrison, secretary of the American Federation of Labor Washington, was one of the most interesting speakers at the New York convention. He criticized the leading political parties for their position on problems affecting the field of labor and urged that textile workers line up with the workers who, he said, "generally support the La Follette-Wheeler presidential ticket."

President McMahon made a favorable report of the campaign being waged in the southern states by U. T. W. A. representatives, to enlist workers in the union organization. New members are enrolled every week in the South and North Carolina mill districts, the president asserted. More than 30 local unions affiliated with the U. T. W. A., are now flourishing.

Mr. McMahon took up the subject of labor legislation, praising especially the child labor movement. His report then went on to deplore the policy of striking as "unfortunate," but continued to say that labor must maintain the right to strike "as one of the inalienable rights of American citizenship."

Referring to the American tariff laws, Mr. McMahon stated that he believed sincerely that the interests of the workers will be wholly and fully protected by a tariff which will equal the difference in the cost of manufacture of any given fabric, and the cost of producing the same fabric in any foreign country.

Calling attention to the effect that is produced by tariffs in relation to the cost of labor, President McMahon said, in part:

"The workers in the textile mills of our land are well aware that insofar as their industry is concerned, they find that the higher the tariff, the greater amount of per capita production with a consequent less wage. It is my opinion that a great mass of the American public is forced to pay a premium to textile manufacturers, because of the unscientific tariff conditions prevailing at this time."

Mr. McMahon also took up in succession the following subjects: Injunctions, textile councils, central labor unions and state branches; business depressions, death benefits.

Mrs. Conboy delivered a stirring address at the convention last Tuesday afternoon. She read her annual report, which was unanimously approved, recommendations calling for an extensive discussion of organization of women in industry. Referring to the present American labor movement, she said, in part:

"We are planning the greatest organizing campaign in history, a campaign that will vitally affect us. The textile industry is the biggest boss in the United States, employing on an average of 1,611,000 men, women and children, weaving, dyeing and finishing cotton goods, woolen, silk, hosiery, laces, carpets, knit goods and kindred products that clothe and decorate the world. It is more important than even the steel and iron industries, which employ on an average of 1,536,000 workers.

"It is the basic industry, yet it presents two great evils—child labor and the impoverishment of the toilers, so that in some regions, particularly the backward south, entire families must go in the mills in order to get enough earnings to eke out a precarious existence. The difficult problem of organizing women in industry still confronts us. To solve it, the American Federation of Labor is now giving its best. If we succeed in this great task, we will not only have liberated the children who slave in the textile industry, but their mothers as well."

Among the other speakers who brought messages of importance to the United Textile Workers' convention in New York were Abraham J. Muste, founder of the Amalgamated Textile Workers of America. More than 125 delegates with credentials, attended the 1924 rally.

OPEN SEASON ON DUCKS TOMORROW

(Special to The Sun)

BOSTON, Sept. 15.—The open season on ducks and all kinds of migratory water fowl opens tomorrow, and continues until December 31.

William C. Adams, director of the fish and game division of the state department of conservation, has issued the following information for the guidance of sportsmen:—

"The open season on ducks, geese and brant will be from September 16th to December 31st, inclusive. Daily bag limits—black ducks 15, other ducks 25 in the aggregate of all kinds; geese eight; and brant, eight.

"The open season on rails is from September 1st to November 30th, inclusive. The daily bag limit is 25 unless the gunner is hunting Sora rails, in which case he may take 50.

"The open season on jack snipe, coots and gallinules is the same as the duck season, i. e. Sept. 16 to Dec. 31. Daily bag limit, 25 in the aggregate of all kinds.

"The regular hunting license obtainable from any town or city clerk in the state is necessary, of course.

"The use of live duck and geese decoys is permitted except on the island of Nantucket where live ducks cannot be used as decoys.

"It is forbidden: To hunt between sunset and half an hour before sunrise; to use shot guns larger than ten gauge; to use rifles, revolvers or pistols; to use power-driven or dail boats either under power or sail or at anchor; to kill wood ducks or eider ducks.

"In addition to the penalties provided by the state laws the migratory birds are protected by federal law which carries a penalty of $500, six months in jail or both fine and imprisonment for violations."

HOYT.

ARRESTED ON WATCH AND WARD COMPLAINT

Max L. Katze, who was arrested last Saturday night on the complaint of officials of the Watch and Ward society, was arraigned in district court this morning on the charge of having indecent literature in his possession.

A large supply of the October issue of "Snappy Stories," a monthly periodical which has lately been suppressed through the agency of the Watch and Ward society, was found in the Katze establishment, a magazine distributing agency in French street, last Saturday night. Copies of the same will be confiscated, according to the police, wherever they are found.

The case was not tried this morning, a continuance to Thursday being granted. Defendant was released in $300 bonds.

STILL DOING BUSINESS

Despite the fact that federal prohibition agents raided the Middlesex street establishment of the Green River Malt Company and arrested the alleged proprietors about a month ago, the store is still open for business. A large and conspicuous sign to that effect is pasted on the front window, and the show cases contain all the necessary implements for the manufacture of near-beer. The proprietors have been arraigned before a United States commissioner in Boston on the charge of violating the national prohibition act and are now awaiting trial. Meanwhile business continues uninterruptedly.

If all the meat imported into London came in the form of live sheep, there would be enough to arrive, one every two seconds, night and day, all the year round.

OUR BOARDING HOUSE

"CALICO PONIES" COMING TO LOWELL

The "Calico Ponies" are coming to Lowell!

Watch for them on Merrimack street between the hours of 4 and 5 o'clock tomorrow (Tuesday) afternoon.

Two dainty examples of fancy horse flesh of the curio equine family that sports spectacular brown and white coats savoring of Mexican cactus ranges and far western pinto wilds, are to parade through the streets of the city for about one hour, in novelty advertising of the coming Middlesex North Agricultural society's fair.

"The Calicoes" are beautiful in their natural state, and their appearance should attract instant attention. They will be a part of a clever advertising exhibit in aid of the county fair, to be held in the Memorial Auditorium, Wednesday and Thursday, this week. The ponies will be driven over all of the main streets in the heart of Lowell. The managers of the agricultural exhibition are backing the advertising feature and hope a good many people will see the "parade of the Calicoes."

The Fenwick A.A. defeated the Green school team 8 to 3, Sunday. This is the second time that the Green players have met defeat at the hands of the Fenwick nine.

Selling Good Furniture Since 1879

BE PATIENT

Wait For This

Housewives' Subscription Plan

One Cent and One Quarter a Day

One Cent + Quarter of a Dollar = 26c a Day is All You Pay

Puts This Magee Range

in Your Home

Watch for Our Statement in Papers Wednesday, September 17th

Sale Starts Saturday, September 20th

GOOKIN FURNITURE CO.

Prescott St.

Established 1884

Attention, Ladies!

Our large and varied assortment of Fur Collars with Cuffs to match must be seen to be appreciated. You will find every desirable shade in dependable fur, also a large assortment in yard goods suitable for collar and cuffs for that partly worn coat.

REMEMBER

The time is now at hand when you will need that Fur Coat. Is it in good order? If not, bring it to our Repairing Department. We will return it to you in perfect condition.

REMODELLING, REPAIRING IN ALL ITS BRANCHES

OUR REPUTATION IS YOUR PROTECTION.

THE FUR STORE—J. E. Shanley & Co.

Experienced coat liners wanted. Apply to Mr. Shanley.

[illegible] St.—First door from Central St. Telephone [illegible]

CANDIDATES TAKE OUT NOMINATION PAPERS

Two candidates for mayor, one for councilor and one for school committeeman took out papers this morning in the office of the election commission.

The mayoralty candidates are the present incumbent, John J. Donovan, and George H. Brown. The latter's address is given as 36 Prescott street.

Richard H. Preston of 487 High st., a shoe dealer, is the candidate for councilor. Mr. Preston is well known in political circles and was an unsuccessful candidate for the school committee two years ago.

The candidate for school committeeman is a newcomer in political ranks—Roland J. Boudreau of 53 Mt. Hope street, who gives his occupation as a grocer.

MINOR CASES IN THE DISTRICT COURT

Judge Fisher presided at today's session of the district court.

Albert Hill of Billerica was fined $10 for operating an automobile without a license.

John Lafiamme and Emile Talmer, both charged with drunkenness, were sentenced to one month each in the house of correction, and sentence was suspended for six months.

Edward McMillen of Billerica, charged with drunkenness, was continued to Sept. 30.

Louis S. Tremblay, drunkenness, was given a direct sentence of 20 days in the house of correction.

Anthony Medina, non support, was continued until Saturday.

Timothy J. Twomey, drunkenness, was given a suspended sentence of one month in the house of correction.

Simon Kobzik, drunkenness, was given a suspended sentence of one month.

Dominick Misevicus, drunkenness, was continued to Sept. 23.

Peter Pacewics, operating an automobile without a license, was continued until tomorrow.

Thomas Chochrek, non-support, was placed on probation for six months.

Joseph Houle, who was arrested last evening by Motor Vehicle Inspector Eugene Loupret for drunkenness, operating while drunk and going away without making himself known after injuring property, was continued to Sept. 22.

WILL SPEAK TONIGHT AT TOWER'S CORNER

Clifton M. Neal, now touring Massachusetts in behalf of the La Follette-Wheeler ticket, will speak in Lowell tonight at Towers corner at 8 o'clock. Mr. Neal is private secretary to United States Senator Lynn J. Frazier. He will be presented to his Lowell audience by Dr. Johan R. de la Parra, vice-chairman of the Lowell La Follette-Wheeler club.

TEAMSTERS' UNION

At a meeting held by the Teamsters' Union, No. 72, the sick committee reported that several of the members are on the sick list. As a result it was proposed to conduct a drawing contest in Trades and Labor hall on December 15, the entire proceeds to go to the sick and disabled members of the organization. The proposition was accepted by the membership and it was decided to award three prizes. All members agreed to take books for distribution. The contest will be under the direction of President Frank Horne and Secretary-Treasurer Patrick Bradley.

SUN BREVITIES

Watson Bros., Printers. 242 Dutton st.

Rebuilt batteries, $10. Postoffice Gar.

Catering, the best. Lydon, Tel. 4934.

Fire and liability insurance. Daniel J. O'Brien, Wyman's Exchange.

Tuxedos and Dress Suits to hire. Bertrand, 24 Middle street.

Eat Cameron's Ice Cream—Callahan and O'Malley, props. Tel. 6487-6488.

Dr. and Mrs. William O'Brien are on an automobile trip to Niagara Falls, Hamilton and Toronto, Canada.

Miss Dorothy M. Black has joined the secretarial staff of the Lowell council, Boy Scouts of America.

Mrs. C. A. Sweeney, G. A. Sweeney, Miss Julia Sweeney and E. T. Sweeney of Lowell, were recent guests at Hotel Le Marquis, New York city.

Mr. Horace Cinqmars and son, Jerome Frederick, of 81 Gershom avenue, left yesterday on a two months' automobile trip to Florida.

Miss Betsey Jaques of the secretarial force of the Lowell council offices, Boy Scouts of America, has returned from a two weeks' vacation spent at Hartford and Plum Island, Conn.

Continued improvement is noted in the condition of Police Superintendent Thomas R. Atkinson, and it is believed that soon he will be able to go away from the city for an extended period of rest.

William F. Keegan of 24 Allston street, Lawrence, who was injured in an automobile accident in North Chelmsford Saturday, was discharged from the Lowell Corporation hospital yesterday.

Mr. and Mrs. Martin O'Donnell of Union street arrived in Boston today when the S.S Scythia docked. Mr. and Mrs. O'Donnell have just completed a four months' visit to Ireland. Mr. O'Donnell is janitor of the New England Telephone and Telegraph Co.'s building on Appleton street.

A well known banking and business man, Charles E. Walsh, vice president of the Middlesex National bank of Lowell, will soon associate himself with the Boston office of Strabo V. Claggett and Co., Inc., a prominent investment and bond house of 35 Congress street, Boston. Mr. Walsh has been engaged in the banking business for 23 years and is thoroughly experienced in finance.

STRENGTH TO FIGHT COLDS

FATHER JOHN'S MEDICINE

THE GREATEST BODY BUILDER

RICH IN PURE FOOD

OVER 60 YEARS OF SUCCESS

Adv.

HIGH SCHOOL FOOTBALL GETTING UNDERWAY

Local high school football prospects for this year are much brighter than in the two years past and Coach "Jimmie" Liston is confident this year's squad will make a creditable showing.

For the past week 65 boys have practiced daily at Alumni Field and their work has been so satisfactory that scrimmages will be in order from now on. This afternoon the linemen were put through a light scrimmage and tomorrow Coach Liston hopes to make up several teams of candidates and give the boys some actual playing practice.

Arthur Lynch, physical instructor at the high school, and Capt. Frank Heron of this year's squad have assisted Coach Liston up to the present time, but with freshmen football beginning this afternoon and scrimmage in order the rest of the week, the

CAPT. FRANK HERON

coach will be deprived of their assistance from now on.

Capt. Heron was one of the outstanding backfield men of last year's eleven and stands out as the mainstay of the backfield for this year, and there is plenty of material to build around him. For the first time in many years the coach has available some good heavy material for the line, the heaviest candidate being Jack Ryan, a guard, who tips the scales at just 200 pounds.

The school spirit is greatly improved over past years as well and this is a big factor towards making the squad a success. Nearly all the students are members of the athletic association and will be out at the games cheering for Lowell high.

The varsity squad is up against one of the "toughest" schedules in many years. The opening game, Sept. 27, brings Nashua to this city. Nashua's last year team, one of the strongest in New England, is back on the gridiron with but few changes and promises to be a likely candidate for New England championship honors.

The second home game brings Manchester's veteran team here and Manchester is Nashua's deadiest rival in New Hampshire. Manchester plays here Oct. 13. Boston high school of commerce comes to Lowell Oct. 17 and the Lowell squad goes to Fitchburg Oct. 25. After playing Concord, Mass., here Nov. 1, the local squad plays Haverhill in the down-river city Nov. 8. This game promises to be one of the hardest on the schedule, for the Lowell boys are "sore" with the Haverhill authorities for dropping them as serious contenders of the down-river squad and are out to make them change their minds. Two easy games follow Haverhill, Amesbury at Lowell Nov. 15 and Woburn in this city Nov. 22. The final game of the season is with Lowell's greatest rival, Lawrence, and will be played in O'Sullivan park, Lawrence, on Thanksgiving morning.

Commodore

TONIGHT

Friday and Saturday

CHECK DANCING

MINER-DOYLE'S ORCH.

ADMISSION—10c

Tuesday and Thursday Nights

"Mal" Hallett

ADMISSION—10c

Wednesday Night

Old Timers' Night

JOE HIBBARD'S ORCHESTRA

ADMISSION—50c

MERRIMACK PARK

TONIGHT

Check Dancing

Admission Free

FREE Beautiful Vanity purses to lucky ladies.

TUESDAY

THE LAST

Old Timers' Night

Every Other Dance a Waltz

GRAND MARCH AND FAVORS GALORE

Last Meeting of the Season Old Timers

DANCE HALL ENCLOSED

LEVIATHAN BAND

Formerly Paul Whiteman's [illegible] LEVIATHAN

WEDNESDAY and THURSDAY

Admission 50¢